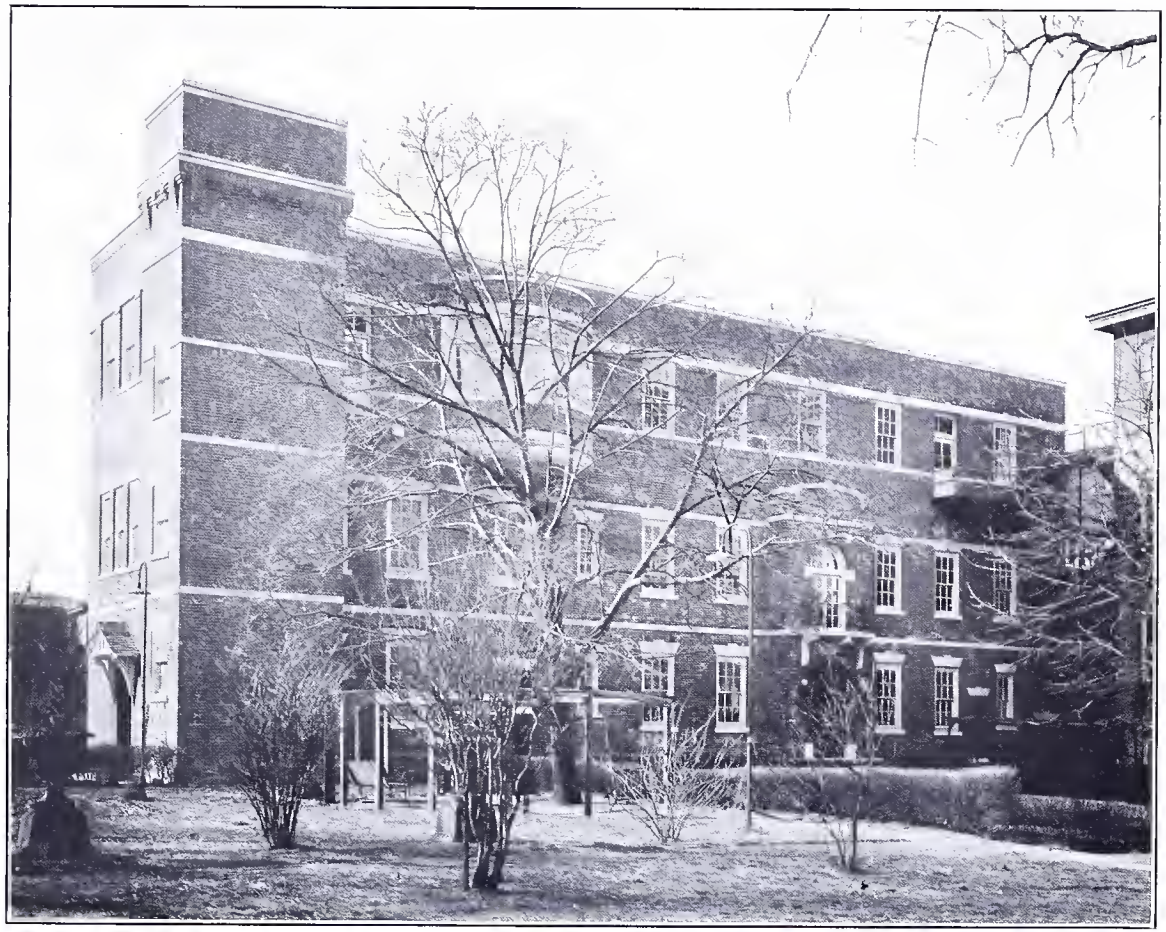

PLATE I.—ST. EDMOND'S ANNEX AS ENLARGED DURING 1914.

SIXTY-SIXTH

ANNUAL REPORT

OF

ST. JOSEPH'S HOSPITAL

PHILADELPHIA, PA.

GIRARD AVENUE AND SIXTEENTH STREET

FOR THE YEAR ENDING DECEMBER 31st, 1914

PRESENTED
AT THE ANNUAL MEETING OF THE CORPORATORS
MARCH 19th, 1915

PHILADELPHIA
PRESS OF J. B. LIPPINCOTT COMPANY
East Washington Square
1915

TABLE OF CONTENTS

TEXT		PAGE
I.	Board of Managers	iv
II.	Faculty	v
III.	Attending Staff	vi
IV.	Out-Patient Staff	vii
V.	Report by the Sisters of Charity	8
VI.	Report by the President of the Medical Board	9
VII.	Report of the Department of Clinical Records	10
VIII.	Statistics of Number of Patients Treated	12
IX.	Social Condition, Nativity, and Occupation of Patients	13
X.	Report of the Treasurer of the Board of Managers	14
XI.	Report, Financial, of the Sisters of Charity	15
XII.	Insurance	16
XIII.	Donations of Money	17
XIV.	Miscellaneous Donations	19
XV.	Summaries of all Conditions, Diseases, and Injuries treated, and of all Operations performed in the Hospital, Receiving Ward, and Out-Patient Department	20
XVI.	Tabulation of Conditions, Diseases, and Injuries treated in the Hospital, Receiving Ward, and Out-Patient Department	21
XVII.	Recapitulation of Conditions, Diseases, and Injuries	51
XVIII.	Tabulation of Operations performed in Hospital, Receiving Ward, and Out-Patient Department	52
XIX.	Recapitulation of Operations	75
XX.	Report of the Pathological Laboratory	76
XXI.	Recapitulation, Pathological Laboratory	*Facing* 78
XXII.	Report of the X-Ray Laboratory	79
XXIII.	Report of the Training School for Nurses:	
	Statistics	85
	To Applicants	86
	Roster of Lecture Courses, 1915–1916	87
	List of Graduates	92
	Alumnæ Association	97
XXIV.	List of Endowed Beds	98
XXV.	Days and Hours of Out-Patient Service	99

PLATES		
I.	St. Edmond's Annex as Enlarged during 1914	*Facing* 1
II.	Sterilizing Room, St. Vincent's Hospital	" 12
III.	Delivery Room, St. Vincent's Hospital	" 12
IV.	Plan of Site for Nurses' House	" 17
V.	Ambulance	" 20
VI.	Eastern Operating Room	" 20
VII.	Record Room	" 51
VIII.	Dressing, Wash, and Sterilizing Rooms	" 75
IX.	X-Ray Laboratory	" 79
X.	Out-Patient Department Corridor	" 79
XI.	Diet Kitchen	" 85
XII.	View of Site of Nurses' House	" 85

BOARD OF MANAGERS

President,

THE MOST REV. EDMOND F. PRENDERGAST, D.D.

Vice President,

THE RT. REV. JOHN J. McCORT, D.D., V.G.

Treasurer,

WILLIAM J. POWER, K.S.C.

Secretary,

JOHN M. CRUICE, M.D.

Managers,

J. PERCY KEATING,
S. LEWIS ZIEGLER, M.D.,
JAMES J. RYAN, G.C.S.G.

Solicitor,

JOSEPH G. MAGEE.

UNDER THE DIRECTION OF

The Sisters of Charity of St. Vincent de Paul

EMMITSBURG, MD.

Sister in Charge,

SISTER ELIZABETH.

FACULTY OF THE HOSPITAL

President,

E. E. MONTGOMERY, M.D., 1426 Spruce Street.

Secretary,

GEORGE MORLEY MARSHALL, M.D., 1819 Spruce Street.

Charles K. Mills, M.D. ..... 1909 Chestnut Street
Gwilym G. Davis, M.D. ..... 1814 Spruce Street
J. Chalmers DaCosta, M.D. ..... 2045 Walnut Street

Henry Morris, M.D. ..... 313 South Sixteenth Street
S. Lewis Ziegler, M.D. ..... 1625 Walnut Street
W. C. Hollopeter, M.D. ..... 1411 Spruce Street
Joseph M. Spellissy, M.D. ..... 110 South Eighteenth Street
Melvin M. Franklin, M.D. ..... 1633 Spruce Street
Charles F. Nassau, M.D. ..... 1831 Chestnut Street
P. F. Moylan, M.D. ..... 1005 North Sixth Street
M. H. Bochroch, M.D. ..... 1539 Pine Street
F. Hurst Maier, M.D. ..... 2035 Chestnut Street
Paul J. Pontius, M.D. ..... 1831 Chestnut Street
J. Cajetan Flynn, M.D. ..... 1225 North Sixth Street
P. Brooke Bland, M.D. ..... 1621 Spruce Street
P. N. Bergeron, M.D. ..... 1908 Girard Avenue
Charles J. Jones, M.D. ..... 1507 Locust Street
Joseph A. Moore, M.D. ..... 1216 North Sixth Street

William E. Quicksall, M.D. ..... 5121 Baltimore Avenue
John F. X. Jones, M.D. ..... 1831 Chestnut Street
James A. Kelly, M.D. ..... 1510 North Seventeenth Street
Ralph R. Hollopeter, M.D. ..... 1411 Spruce Street

I. Walter Lytle, M.D. ..... 1527 North Twentieth Street
Max F. Herrman, M.D. ..... 3703 Old York Road
Joseph M. Asher, M.D. ..... 1335 North Broad Street
Arthur Wrigley, M.D. ..... 1019 Pine Street
J. Morton Boice, M.D. ..... 2035 Chestnut Street
Thomas A. O'Brien, M.D. ..... 1725 Girard Avenue
John J. Wiley, M.D. ..... 1413 Tioga Street
David J. Moylan, M.D. ..... 3730 Spring Garden Street
William T. Ellis, M.D. ..... 1926 North Nineteenth Street
Arthur C. Sender, M.D. ..... 2822 North Twenty-fifth Street
Elmer E. Johnson, M.D. ..... 2455 North Thirty-third Street
Herbert P. Fisher, M.D. ..... 5324 Wayne Avenue
George L. Weinstein, M.D.* ..... 1701 Harrison Street
Michael P. Corcoran, M.D. ..... 2129 Master Street
Francis P. Shannon, M.D. ..... 2866 Frankford Avenue
Leo G. Flannery, M.D. ..... S.W. Cor. Broad and York Streets

Edward Lewis Artman, M.D. ..... St. Joseph's Hospital
Francis Carroll Lowell, M.D. ..... St. Joseph's Hospital
Edward A. Treacy, M.D. ..... St. Joseph's Hospital
William C. Sheehan, M.D. ..... St. Joseph's Hospital
Cornelius T. McCarthy, M.D. ..... St. Joseph's Hospital
Norman J. Quinn, M.D. ..... St. Joseph's Hospital
Roy Elson Wiant, M.D. ..... St. Joseph's Hospital
James P. Garvey, M.D. ..... St. Joseph's Hospital
Edward W. Gilhool, M.D. ..... St. Joseph's Hospital
Francis V. Gowen, M.D. ..... St. Joseph's Hospital
John J. Sweeney, M.D. ..... St. Joseph's Hospital
Martin W. Freas, M.D. ..... St. Joseph's Hospital
Louis D. Englerth, M.D. ..... St. Joseph's Hospital
Joseph W. Dennin, M.D. ..... St. Joseph's Hospital
George E. Lindow, M.D. ..... St. Joseph's Hospital

* Resigned.

ATTENDING STAFF

Attending Physicians,

HENRY MORRIS, M.D.
W. C. HOLLOPETER, M.D.
P. F. MOYLAN, M.D.
P. N. BERGERON, M.D.

Assistant Physician,

RALPH R. HOLLOPETER, M.D.

Attending Surgeons,

J. CHALMERS DaCOSTA, M.D.*
JOSEPH M. SPELLISSY, M.D.*
MELVIN M. FRANKLIN, M.D.
CHARLES F. NASSAU, M.D.

Assistant Surgeons,

JOHN F. X. JONES, M.D.
JAMES A. KELLY, M.D.
WILLIAM T. ELLIS, M.D.

Consulting Surgeons,

GWILYM G. DAVIS, M.D.
J. CHALMERS DaCOSTA, M.D.

Senior Gynæcologist,

E. E. MONTGOMERY, M.D.

Gynæcologists,

F. HURST MAIER, M.D.
P. BROOKE BLAND, M.D.

Chief Ophthalmologists,

S. LEWIS ZIEGLER, M.D.
PAUL J. PONTIUS, M.D.
CHARLES J. JONES, M.D.

Otologist and Laryngologist,

GEORGE MORLEY MARSHALL, M.D.

Assistant Otologist and Laryngologist,

WILLIAM E. QUICKSALL, M.D.

Pathologist,

JOSEPH A. MOORE, M.D.

Neurologist,

M. H. BOCHROCH, M.D.

Consulting Neurologist,

CHARLES K. MILLS, M.D.

Radiographer,

ARTHUR C. SENDER, M.D.

Physician to Special Department,

J. CAJETAN FLYNN, M.D.

Orthopædic Surgeon,

JOSEPH M. SPELLISSY, M.D.

Resident Physicians,

EDWARD LEWIS ARTMAN, M.D.
FRANCIS CARROLL LOWELL, M.D.
EDWARD A. TREACY, M.D.
WILLIAM C. SHEEHAN, M.D.
CORNELIUS T. McCARTHY, M.D.
NORMAN J. QUINN, M.D.
ROY ELSON WIANT, M.D.
JAMES P. GARVEY, M.D.
EDWARD W. GILHOOL, M.D.
FRANCIS V. GOWEN, M.D.
JOHN J. SWEENEY, M.D.
MARTIN W. FREAS, M.D.
LOUIS D. ENGLERTH, M.D.
JOSEPH W. DENNIN, M.D
GEORGE E. LINDOW, M.D.

Directress of Training School,

SISTER ELIZABETH.

Assistant Superintendent of Nurses,

MISS BERTHA M. BECK, R.N.

* Resigned.

OUT-PATIENT STAFF

Chief Ophthalmologists,

S. LEWIS ZIEGLER, M.D.

PAUL J. PONTIUS, M.D. CHARLES J. JONES, M.D.

Clinical Assistants,

THOMAS A. O'BRIEN, M.D. ELMER E. JOHNSON, M.D.

Otologist and Laryngologist,

GEORGE MORLEY MARSHALL, M.D.

Assistant Otologists and Laryngologists,

WILLIAM E. QUICKSALL, M.D. ARTHUR WRIGLEY, M.D.

Surgeons,

I. WALTER LYTLE, M.D. WILLIAM T. ELLIS, M.D.
JOHN F. X. JONES, M.D. HERBERT P. FISHER, M.D.

Physicians,

DAVID J. MOYLAN, M.D. MICHAEL P. CORCORAN, M.D.
GEORGE L. WEINSTEIN, M.D.* FRANCIS P. SHANNON, M.D.
LEO G. FLANNERY, M.D.

Gynæcologists,

J. MORTON BOICE, M.D. MAX F. HERRMAN, M.D.

Pædiatrists,

JOHN J. WILEY, M.D. LEO G. FLANNERY, M.D.

Neurologist,

M. H. BOCHROCH, M.D.

Assistant,

JOSEPH M. ASHER, M.D.

Radiographer,

ARTHUR C. SENDER, M.D.

* Resigned.

REPORT OF ST. JOSEPH'S HOSPITAL

BY THE SISTERS OF CHARITY

1914

We take much pleasure in presenting this Report for the year 1914, with its detailed and interesting data, to the many friends of our Hospital, believing they will find therein accurate knowledge of what we have been doing for the relief of the sick and injured confided to our care. The painstaking efforts of its compilers have left nothing undone to render the task worthy in every way of the time and labor expended in its cause.

While there is some decrease from last year in the number of patients treated, there is an increase in our Charity Days and in the cost of maintenance per capita. The rise in price of nearly every commodity used, both for food and supplies generally, has made alarming headway into our Appropriation, which is insufficient to meet the demands made upon it. We trust next year may be more favorable to us in this matter, and that the Legislature may be moved to grant us the slight increase in the amount appropriated so perseveringly advocated by our zealous representative, Dr. Melvin M. Franklin.

The addition to our Isolation Building, begun last Spring, was finished in November, and stands a perfectly equipped Infirmary for our sick Sisters, as also a marked improvement in the symmetry of the building. To all who contributed so generously for Donation Day much gratitude is due, as the proceeds were given over to the furtherance of this work.

Many improvements have been made in the Hospital proper, and the work of renovating and repair is still going on.

The crying need still seems to be a Nurses' Home, and we look forward to some definite action toward its erection in the near future. Apart from the rest and convenience this will afford the nurses, comes the equally pressing demand for more room for patients, a problem to be solved only when the fourth floor, now given over to the nurses, may be available for this purpose.

It is with a deep sense of gratitude for their untiring zeal and faithful attention that we desire to express our appreciation of the work of our Staff Members. In no wise could we have succeeded without their judicious coöperation.

Our Resident Physicians have been able seconds to the Staff, lending themselves in every way to the many calls made upon their time and labor for the benefit of the patients under our care.

Our nursing corps, both male and female, have proven themselves alert to the needs of the sick and suffering, and merit a large share in our success.

The Alumnæ Association gave the annual enjoyable banquet to the graduating class on May 27. This pleasant function, at the end of the three years' work and companionship, helps to bring all members of the school into closer connection with one another and with the school.

To the Board of Managers we extend our sincere thanks. They are ever energetic and unflagging in their interest shown toward the betterment of our Hospital and its service. To its distinguished President, our Most Reverend Archbishop, E. F. Prendergast, D.D., we are indebted for an unswerving loyalty and kindly supervision of each detail of its affairs.

To our revered Chaplain, Rev. Robert J. Treacy, S. J., we owe great veneration for his Christ-like devotion to the duties of his arduous office, so cheerfully performed.

To all our benefactors who have in any way helped to lighten our labor of love, our heartfelt thanks are proffered, realizing full well how much they have shared in any good we may have accomplished. If to serve the poor is to minister to Christ Himself, the blessed assurance may be theirs that a countless number of times He has been sick, naked and hungry at their doors, and that His knocking has not been in vain.

REPORT BY THE PRESIDENT OF THE MEDICAL BOARD

E. E. MONTGOMERY, M. D.

1914

The Sun arose apparently upon a New Year promising increased prosperity and happiness. The economic clouds gave promise of being dispersed under the better balanced system of exchange, and the determination of the new tariff. The first half of the year had passed when the assassination of the heir to the Austrian throne and his consort distressed the World. It was not thought that even this sad occurrence could disturb the World's peace, but the accumulation of national hate and jealousy, together with the greed for power and mastery upon the part of some of the World's rulers, brought about the most cruel and extensive war the World has ever known. Homes, churches, towns and cities have been sacrificed; nothing held sacred. Backwards and forwards have the armies surged across the country, leaving devastation and disaster in their wake. Thousands have left their bodies to moulder and decay upon the fields of battle; many thousands more have been made homeless and have been made to eat the bread of charity.

But what has this carnage, however great, to do with St. Joseph's Hospital? Very much. Millions of people in Belgium, Northern France and Poland are dependent upon the charity of the benevolent for food, clothing and shelter. The disturbed and disrupted channels of commerce have thrown thousands out of employment in our own Country, making them temporarily dependent upon charity. These extraordinary demands have greatly curtailed the income and seriously limited the usefulness of all our hospitals and charities. In some instances, sections of the hospitals have had to be closed, and a less number of patients admitted for treatment. Four hundred and sixty-one less patients were admitted, and four hundred and thirty-four fewer patients underwent operation than in the year preceding, which was the banner year of the Institution.

In spite of this decrease in the total number of patients treated in the Hospital, the total examinations made by the Pathological Department were 6,830, a relative increase of 980 over the preceding year, and the Department of Radiography made 1,605 exposures, an actual increase of 270 and a relative increase of 461 exposures. Each of these Departments has been increasing, not only in the amount, but the character of service rendered. Their increment in efficiency has been notable during the past two years, and they have rendered aid, not only in the diagnosis of disease or injury, but also—through the preparation of vaccines and by radiotherapy—they have assisted in treatment as well.

Through the kind coöperation of the Staff, arrangements have been made with St. Vincent's Maternity, whereby our Internes may have a service therein, which enables them to comply with the requirements of the law demanding a definite maternity experience.

I am directed by the Management to express their appreciation of the untiring and earnest devotion of both the Attending and Resident Staffs.

In conclusion, I would earnestly beseech the charitably inclined to keep in mind this Institution, in which the unselfish and unremunerated service of the Sisters of Charity ensures the devotion of every dollar to the purposes for which it was intended,—the relief of suffering humanity.

REPORT OF THE DEPARTMENT OF CLINICAL RECORDS

BY THE PUBLICATION COMMITTEE

Joseph M. Spellissy, M.D.
Henry Morris, M.D.
P. Brooke Bland, M.D.

1914

The binding of the Clinical Records, in 1903, was the first step towards this Department. Standardization began in 1906 with the binding of the Annual Reports in the blue garb of the Sisters of Charity and imprinting them with embossed letters of the white of their cornets.

In 1909, the Committee tabulated in decades the number * of patients and results obtained in sixty years, recomputing those of twenty-six years in which individual reports were not made.

Up to 1909, matter preparatory to the Reports was destroyed. In that year, however, cards for each Diagnosis, Complication, and Operation of every patient "Discharged" and "Remaining" were written by the Resident Physicians as the basis of the Annual Report and the nucleus of an *Expanding Disease-Index*. The Report was tabulated by the Committee and the Registrar.

In 1910, the filing and tabulation of the Report were delayed pending the selection of a nomenclature. Upon the adoption of that of the Bellevue Hospital, it was written upon the guides of the Disease and of the Operation Indices and the cards filed behind them.

These guides were tabulated for recording results in three columns of ten years each, each guide providing for the statistics of thirty years. White cards and buff guides recorded patients treated by the Staff; those attended by Non-Staff Physicians were indicated by blue cards and guides. Date guides of fawn color for the Disease-Index and red for that of Operations separated the cards of different years. The Annual Report was written from the titles in and the entries on the guides, in alphabetical order, thereby making but a *single tabulation* in place of the *ten tabulations* hitherto made in Reports.

The new method appears to ignore Departments in presenting the output of the Hospital more conveniently and comprehensively: but, it renders credit in mass to each Department in "Summaries"—see page 20—and in detail, in the Card-Index.

The Management prepared in this year a room in the basement of the east wing for shelving, in closets, the bound volumes of the Clinical Records and for use as the office of the Registrar.

In 1911, the report of the Receiving Ward and Out-Patient Departments was translated into the Nomenclature in addition to the Reports of the In-Patients, so that the *statistics of any one subject* in each department of the Hospital could be read separately and totalled, *all on one line* (see pages of this Report, 21 to 73). The work on the guides and on the Reports of 1910 and of 1911 was carried on outside the Hospital by one of the Committee during 1912, pending the institution of the Department of Clinical Records.

At the beginning of 1913, the Department of Clinical Records was initiated by the Management, with the employment of two clerks under a Sister in Charge. The Disease-Index system at this time was extended by the use of red slips for the Receiving Ward and of salmon-tinted slips for the Out-Patient Departments filed behind one salmon-tinted guide, tabulated separately for both. In this year the Histories were re-indexed alphabetically, in part.

The new Department received, by donation, the initial units of Addressing and of Disease-Index Cabinets and a typewriter. Later the Management provided a second typewriter, and the Sister in Charge increased the equipment by giving the use of a third. The writing of the cards was again referred to the Residents.

An *Expanding Name-Index* of the Admission or Bed-Cards was begun early in this year. It was placed in a cabinet with filing space for fifteen years. The lower part of the cabinet provided for the temporary filing of Clinical Charts; while the upper part served as a desk for tabulating from the register, and contained a drawer of tabulated rolls, designed for, and donated to, the Department. The Management also installed other office furniture, of the best material and workmanship.

The Report for 1913, with the exception of the contributions from the Laboratories, was made out entirely by the Department of Clinical Records from the Indices, thereby relieving other Departments from the burden of the annual reports.

---

* 325,214.

In this Report, that for 1914, the chapter from the Pathological Laboratory is rendered in the Bellevue Hospital Nomenclature, completing its application to all Departments of the Hospital.

The standardization of the various blank forms used for Clinical Records was begun at the end of 1912, by tabbing and indexing them in the order of: (1) Temperature Chart: (2) Laboratory Report; (3) Order Blank; (4) Nurse's Record; (5) History Sheet; (6) Operation Slip.

The use of the Nomenclature was facilitated by thumb-indexing. Its employment was insured by the Registrar editing the entries made by the Residents, on the cards. In addition, the indexed space on the Temperature Chart was reserved for his entry—in the terms of the Nomenclature, prefixed by the International Number—of the Diagnosis, Complications, and Operations of each patient as discharged from the Hospital, in order that the entries on the cards and register might be correctly copied by the clerks. During the past two years, the duties of the Registrar have been assumed by a member of the Committee pending the appointment of a suitable incumbent.

To insure the supervision of Clinical Records of patients by the Physician in Charge, a Monthly Report book was provided. In it, throughout the past two years, each Physician of the Staff, or his Assistant, certified to the correctness and completeness of the records of patients discharged in the preceding month, or entered complaint of negligence. Such supervision has much improved the character of the Records.

Early in 1913, the Residents, still obliged to fill out the Diagnosis Cards, were released from entries on the Complication and Operation Cards. This necessitated the preparation of a new Operation Slip to assist the clerks to fill out the Operation Cards correctly. The Complication Cards were copied from the Indexed Blanks on the Temperature Chart as filled in by the Registrar.

During 1913 two booklets were published by the Committee: the first, on Rules Governing Resident Physicians, prepared by the Committee on Rules; the second, consisting of "Abstracts from the International Classification and the Bellevue Hospital Nomenclature," with "Comments" on each and the presentation of "Some Titles of Operations."

In addition to these booklets was added the "Physician's Pocket Reference" of the Census Bureau—making a total insertion of one hundred and twelve pages, stitched within each copy of the Nomenclature, that information requisite for Clinical Records might be available.

During 1914, (1) Temperature Chart was tabulated more conveniently, additions were made to the forms of (5) History Sheet, and two new blanks, (7) X-Ray Tracing, and (8) Post-Mortem Protocol, were added to the Chart File.

The forms of the Chart File have been electrotyped so that these Indexed Blanks can be furnished with the name of any institution desiring them.

The cards and slips in the Disease- and Operation-Indices, filed in the past six years, now total 60,991. Each of these is handled at least five times by the serving member of the Committee, to complete their checking and filing. When the Department outgrows its present quarters, the Committee trust that increased resources will provide the Management with means to place the Record Room within the Central or Administration Building, contiguous to the Main Office.

The preparatory work detailed, has, up to this, delayed filing of the cards and the publication of the Annual Reports. But, as the Report of this Department is signed to day, all, but the last of the forms of the Annual Report for 1914, are off the press; the Clinical Records—as throughout the past two years—are indexed to the end of the preceding month; and the cards indexing the patients discharged in the first month of 1915 have been checked with the Histories and the Register, and undergone preliminary filing.

With the efficiency developed in the Department in two years, not only can the records of any patient be referred to unfailingly within three minutes, but the Annual Report can be completed at an even earlier date.

In respectfully submitting this Report, appreciation is hereby expressed of the assistance received from the Sister in Charge and the Clerical Force of the Record Room; from the Resident, Out-Patient, and Attending Staff; and from the Management, in the Committee's conduct, under it, of the Department of Clinical Records.

March seventeenth, nineteen hundred and fifteen.

STATISTICS OF NUMBER OF PATIENTS TREATED 1914

HOSPITAL

Number of Patients Remaining January 1st, 1914		137	
Admitted from January 1st, to December 31st, 1914:			
Medical Patients	1,066		
Surgical Patients	646		
Gynæcological Patients	488		
Eye Patients	11		
Ear, Nose, Throat Patients	343		
Neurological Patients	42		
		2,596	
Total Number Treated			2,733
Discharged, Cured		1,311	
Discharged, Improved		1,060	
Discharged, Unimproved		68	
Died		190	
Remaining, December 31st, 1914		104	
Total Number Treated			2,733
Number of Charity Patients		1,246	
Number of Patients Paying in Part		1,020	
Number of Patients Paying in Full		467	
Total Number Treated			2,733
Total Number of Hospital Bed Days			47,186
Total Number of Charity Bed Days			24,626
Number of Accident Cases		1,764	
Number of Accident Cases Brought in City Patrol		475	
Total Number of Emergency Cases			2,239
Number of Ambulance Calls			691

RECEIVING WARD AND OUT-PATIENT DEPARTMENTS

Number of New Cases Treated	8,022	
Number of Old Cases Treated	16,893	
Total Number Treated		24,915

RETAINED IN RECEIVING WARD

Detained Less than 12 Hours, Medical Cases	204	
Detained Less than 12 Hours, Surgical Cases	293	
Detained More than 12 Hours, Medical Cases	167	
Detained More than 12 Hours, Surgical Cases	243	
Total Number Retained		907

SURGICAL OPERATIONS

Performed in the House	2,324	
Performed in the Receiving Ward	1,076	
Performed in the Out-Patient Departments	727	
Total Number of Operations		4,127

PATHOLOGICAL LABORATORY

Total Number of Examinations	6,830
Preparation of Autogenous Vaccines	25

X-RAY LABORATORY

Radiography: Number of Diagnoses, 850; Number of Exposures, 1,605.
Radiotherapy: Number of Patients, 12; Number of Treatments, 63.

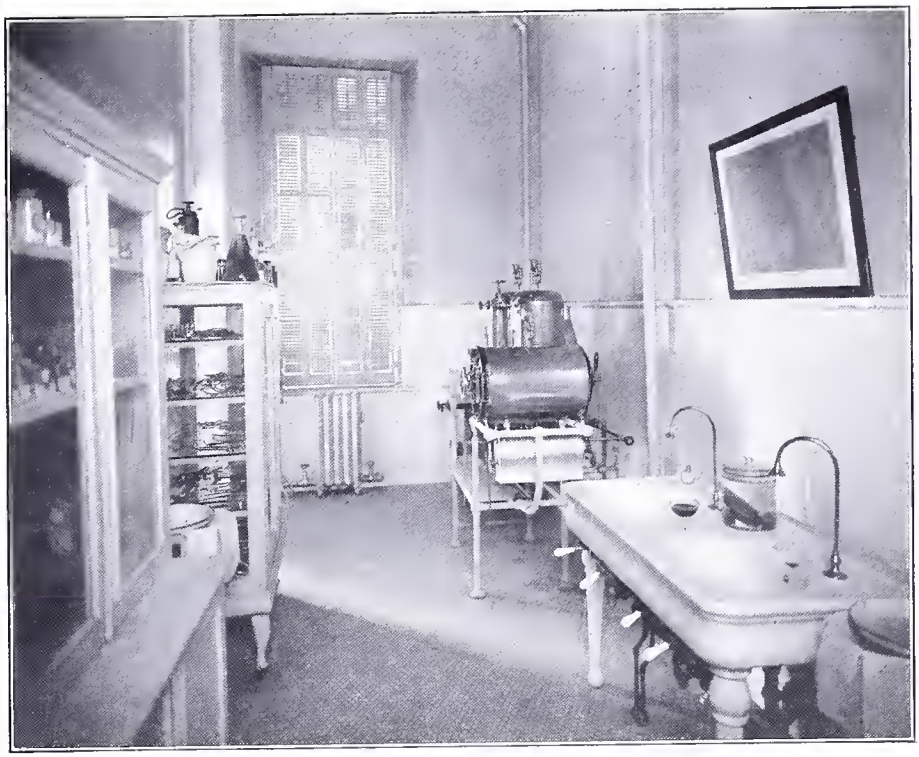

PLATE II.—STERILIZING ROOM—ST. VINCENT'S HOSPITAL.*

PLATE III.—DELIVERY ROOM—ST. VINCENT'S HOSPITAL.*

*Each Resident Physician in St. Joseph's Hospital serves for six weeks in St. Vincent's Maternity Hospital.

SOCIAL STATUS, NATIVITY, AND OCCUPATION OF PATIENTS TREATED IN THE HOUSE

Admitted from January 1st to December 31st, 1914

SOCIAL STATUS

	Males	Females	Total
Single	693	531	1224
Married	614	562	1176
Widows		105	105
Widowers	91		91
Patients Remaining January 1st, 1914	65	72	137
Total	1463	1270	2733

NATIVITY

Armenia	3
Austria	21
Canada	8
Central America	1
Cuba	7
England	44
France	5
Germany	67
Greece	2
Hungary	23
Ireland	391
Italy	26
Norway	2
Poland	19
Roumania	6
Russia	58
Scotland	16
Servia	1
Spain	4
Sweden	5
Switzerland	6
Syria	3

United States:	
Alabama	1
Arizona	2
California	4
Colorado	1
Connecticut	4
Delaware	55
District of Columbia	3
Florida	1
Georgia	4
Illinois	6
Indiana	5
Kansas	1
Kentucky	2
Maine	2
Maryland	54
Massachusetts	18
Michigan	5
Missouri	1
Montana	1
New Hampshire	3
New Jersey	123

United States, Cont'd.	
New York	63
North Carolina	10
Ohio	16
Pennsylvania	1444
Rhode Island	2
South Carolina	3
Tennessee	3
Texas	3
Virginia	31
West Virginia	8
Wisconsin	3
Philippine Islands	1
Porto Rico	2
Venezuela	1
Wales	1
Remaining January 1st, 1914	137
Total	2733

OCCUPATION

Actor	1
Actress	1
Agents	22
Apprentices	2
Architect	1
Artists	7
Bakers	5
Barbers	9
Bartenders	23
Blacksmiths	5
Boilermakers	7
Bookbinders	3
Bookkeepers	17
Bootblack	1
Brakeman	1
Brassworkers	2
Brewer	1
Bricklayers	8
Brokers	6
Butchers	7
Butlers	4
Captains	3
Carpenters	23
Cashiers	2
Chauffeurs	9
Chemists	3
Children (under 6 yrs.)	113
Cigarmaker	1
Civil Engineers	4
Clergymen	20
Clerks	94
Conductors	6
Confectioners	2
Contractors	26
Cooks	8
Cooper	1
Dentists	2
Domestics	126
Draughtsmen	3
Dressmakers	24
Dyers	3
Editors	4
Electricians	13
Engineers	12

Factory Hands	50
Farmers	14
Firemen	9
Fishermen	2
Florist	1
Foremen	13
Galvanizers	6
Gardeners	3
Glassblowers	2
Grocers	5
Hatters	5
Housekeepers	74
Housewives	565
Hucksters	2
Inspectors	10
Inventors	4
Ironworkers	6
Janitors	3
Jeweler	1
Journalists	2
Laborers	97
Laundresses	9
Lawyers	12
Lineman	1
Machinists	35
Managers	62
Manicurist	1
Manufacturers	37
Masons	5
Mechanics	5
Merchants	65
Messengers	3
Metalworker	1
Milliners	2
Millwright	1
Miners	5
Motormen	4
Moulders	3
Musicians	3
Nurses	42
Operators	8
Orderly	1
Painters	12
Paperhangers	5

Patrolman	1
Patternmaker	1
Physicians	13
Plasterers	2
Plumbers	11
Policemen	26
Porter	1
Post Master	1
Printers	2
Publishers	4
Religious	11
Reporters	2
Retired	53
Roofers	3
Sailors	4
Saleswomen	19
Salesmen	57
Saloonkeepers	86
School Children (6 to 16)	231
Seminarians	8
Shoemakers	3
Social Worker	1
Solicitors	8
Stenographers	18
Stevedore	1
Students (over 16 yrs.)	35
Superintendent	1
Tailors	7
Teachers	29
Teamsters	31
Telephone Operators	3
Tinsmith	1
Treasurer	1
Undertakers	4
Upholsterers	9
Waiters	9
Waitresses	10
Watchmen	8
Weavers	2
No Occupation	47
Remaining January, 1914	137
Total	2733

ST. JOSEPH'S HOSPITAL

BOARD OF MANAGERS

TREASURER'S REPORT

From January 1st, 1914, to January 1st, 1915

RECEIPTS

1914			
Jan. 1.	To Balance as per last account	$1,476.88	
	" Received on account Mortgages	3,000.00	
	" Free Bed in name of Joseph and Amelia Nevil	5,000.00	
	" Interest on Investments	5,193.51	
	" Legacies	1,101.25	
	" De La Cuesta Bequest	1,690.00	
	" Donation Day Receipts	2,685.90	
	" Donation of a Friend	8,807.10	
	" Return Premium of Insurance	160.00	
	" Rents	319.80	
	" Rent of Hospital	1.00	
			$29,435.44

PAYMENTS

	By Paid on account of Loans and Interest	$7,536.78	
	" Permanent Improvements to Isolation Building	11,492.61	
	" Paid Sisters—De La Cuesta Interest	1,690.00	
	" Purchase of Securities (Nevil Free Bed)	5,015.63	
	" Improvements to Hospital	148.00	
	" Improvements to Nurses' House	60.55	
	" Ground Rent	494.50	
	" Insurance	1,765.00	
	" Water Rent, Taxes, Salary, Etc	844.18	
			$29,047.25
Dec. 31.	" Balance		388.19
			$29,435.44

Respectfully submitted,

WILLIAM J. POWER,
Treasurer.

ST. JOSEPH'S HOSPITAL

SISTERS OF CHARITY

FINANCIAL REPORT

1914

RECEIPTS

Cash Balance, January 1st, 1914	$179.56	
Treasurer from Invested Funds	1,690.00	
Part Payment of State Appropriation	32,500.00	
City of Philadelphia for ambulance service	750.00	
From patients for ambulance service	516.00	
Donations, February 22d	3,045.90	
Other donations during the year	38.00	
Income from patients and other sources	64,393.37	
Borrowed	9,600.00	
		$112,712.83

EXPENDITURES

Medical and Surgical supplies	$7,308.08	
Ordinary and extraordinary repairs	1,742.14	
Ambulance service	602.04	
Household expenses, including provisions, furniture, etc	103,025.32	
Cash balance, December 31st, 1914	35.25	
		$112,712.83

INSURANCE

On Main Building	$200,000
" St. Edmond's Annex—Isolation House	23,000
" Laundry Building and Boiler House	10,000
" Stable and Dormitory	8,000
" Furniture of Hospital Building	30,000
" Machinery in Laundry Building	10,000
" Horses, Ambulances, and Furniture of Stable	6,000
" Steam Boilers	16,000
" Kater Street Property	1,800
" Pine Street Property	1,500
" 1629 Girard Avenue Property	5,000

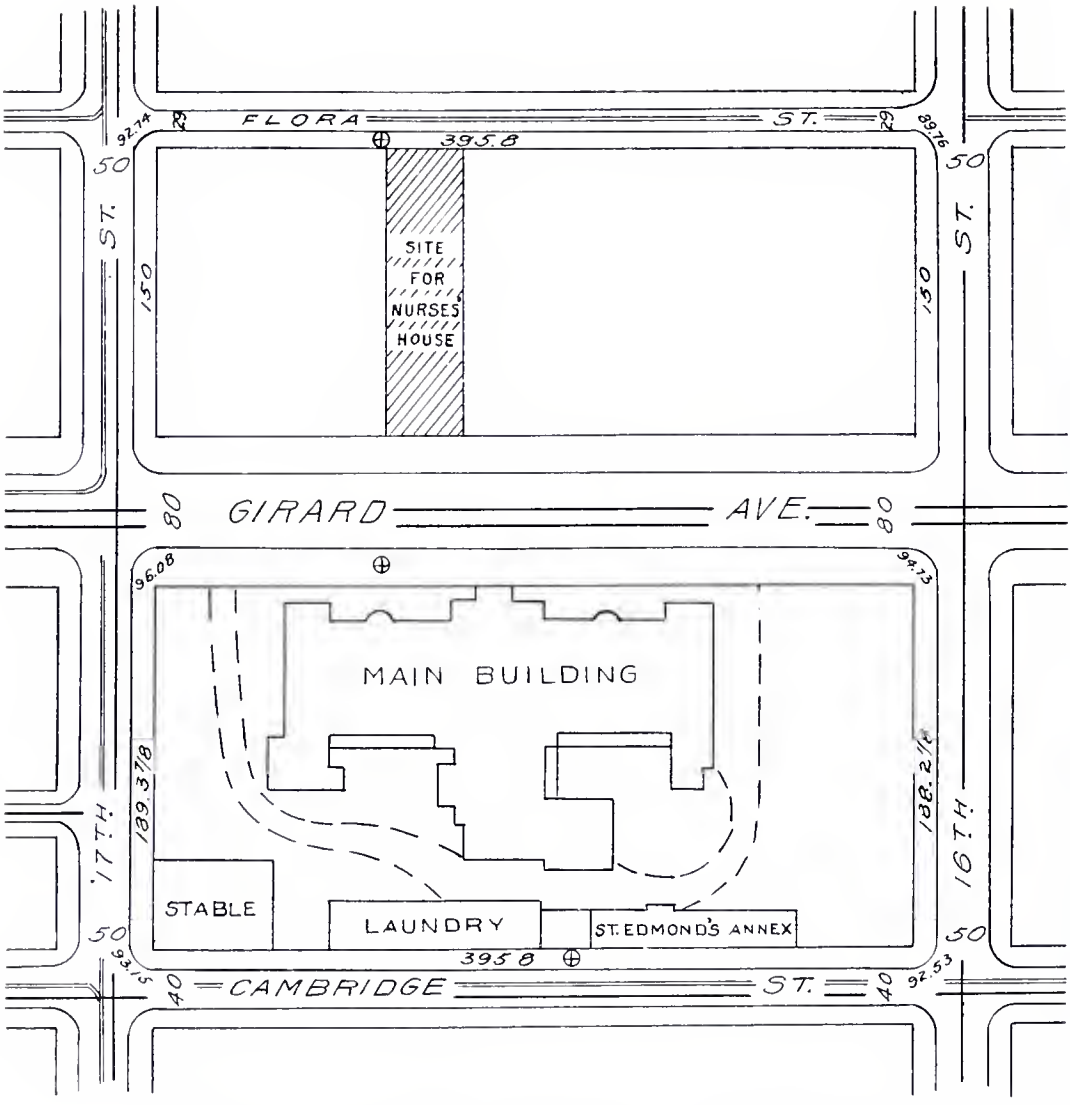

PLAN OF ST. JOSEPH'S HOSPITAL
and of the
Site Purchased
for
NURSES' HOUSE

PLATE IV.

The Hospital is in urgent need of a Nurses' House.
Its erection awaits the completion of its Building Fund.
Will you not contribute generously?

The Sisters Gratefully Acknowledge the Following Donations:

Cash Received on Donation Day, Feb. 22d, and During the Year 1914

Most Rev. Edmond F. Prendergast, D.D.	$50.00
Rt. Rev. John J. McCort, V.G.	25.00
St. Joseph's College	200.00
Ryan, Sir James J.	150.00
Friend	150.00
Gallagher, Rev. H. A., O.S.A.	125.00
Bergdoll, Louis, Brewing Co.	100.00
Combs, Mrs. Mary A.	100.00
St. Vincent's Seminary, Germantown	100.00
Friend	100.00
Bland, Miss Helen	50.00
Cattie, Julius	50.00
Montgomery, Dr. E. E.	50.00
Power, William J., K.S.C.	45.00
Parishioners of St. Malachy's Church	40.00
Maloney, Marquis Martin	35.00
Turner, Rt. Rev. Mgr. James P., D.D.	30.00
St. Vincent's Church, Germantown	28.90
Busch, William	25.00
Cook, J. Monroe	25.00
Dewan, John	25.00
Dugan, Rev. Hugh J.	25.00
Edson Brothers	25.00
Geraghty, Very Rev. Martin J., O.S.A.	25.00
Hall, Mrs. Mary V.	25.00
Hartley, Henry L.	25.00
Heraty, Miss Susanna M.	25.00
Jones, Mrs. Anna B.	25.00
Jones, Dr. Charles J.	25.00
Jones, Misses Dorothy and Catherine.	25.00
Lonergan, J. E.	25.00
Massey, Thomas & Co.	25.00
Moylan, Dr. Peter F.	$25.00
McQuade, Rev. J. F.	25.00
Nurses' Alumnæ Association of St. Joseph's Hospital.	25.00
Quinn, Rev. Peter, West Conshohocken	25.00
Reilly, Thomas	25.00
Snellenburg, N., & Co.	25.00
Daw, Edward A.	20.00
Ennis, Miss Marcella	20.00
Fitzpatrick, Rev. Fenton P.	20.00
Johnson, Mrs. Lindley	20.00
Kavanagh, Monsignor Charles F.	20.00
Keating, J. Percy	20.00
Magee, Mrs. Elizabeth C.	20.00
McGettigan, Rev. D. J.	20.00
Phelan, Mrs. J. M.	20.00
Reilly, James P.	20.00
Rominger, George S.	20.00
Uphoff, Bernard	20.00
Fahey, Rev. Lawrence A.	15.00
McBride, Mrs. Mary E.	15.00
McCusker, Hugh A.	15.00
McFillen, Miss Margaret	15.00
Reilly, Francis	15.00
Stanley, John T.	15.00
Bernstein Manufacturing Co.	10.00
Bradley, Mrs. A.	10.00
Campbell, John M.	10.00
Clark, Rev. Francis J.	10.00
Coughlan, Rev. D. A., Germantown	10.00
Coughlan, Rev. Gerald P.	10.00
Davis, Dr. G. G.	10.00
Drehman Paving Co.	10.00
Fenarty, Anthony P.	$10.00
Fitzpatrick, Miss Mary E.	10.00
Harrity, Mrs. Wm. F.	10.00
Hespelein, Rev. George	10.00
Kelly, Miss Margaret E.	10.00
Koecker, Miss Lenora L.	10.00
Koecker, Miss Sophie M.	10.00
McCarthy, William J.	10.00
McCluskey, David J.	10.00
Mallon, James J.	10.00
Michener, Willis M.	10.00
Murphy, Alfred J.	10.00
O'Donnell, Rev. W. A.	10.00
O'Neill's, Baltimore, Md.	10.00
Seymour, Michael J.	10.00
Stockley, Miss Clara	10.00
Sullivan, John C.	10.00
Thompson, Taylor & Co.	10.00
Tiers, Louis	10.00
Trainer, Mrs. Frank T.	10.00
Valvoline Oil Co.	10.00
Walsh, Rev. W. J.	10.00
Whelan, Rev. P. W.	10.00
Adams, Mrs. Charles	5.00
Boston Filter Co.	5.00
Brogan & Co.	5.00
Buerschmidt, Rev. John M.	5.00
Burgain, L. W.	5.00
Caine, Mrs. Carl	5.00
Carroll, F. J.	5.00
Carroll, Patrick	5.00
Cassett, B.	5.00
Clark, Henry F.	5.00
Crane, Rev. M. J.	5.00
Crowley, Mrs. Anna	5.00
Crowley, Mrs. E. T.	5.00
Dixon, Mrs. Margaret	5.00

Cash Received on Donation Day—*Continued*

Dohan, Ignatius J. $5.00
Ennis, Miss Catherine 5.00
Finley, Maurice. 5.00
Fisher, Mrs. Howard. . 5.00
Foley, John. 5.00
Foley, Thomas J. 5.00
Foley & Smallwood . . . 5.00
Geissel & Richardson. . 5.00
Gillen, Miss Adelaide. . 5.00
Glazier, William. 5.00
Greene, Rev. J. P. 5.00
Gress, George A. 5.00
Hammeke, Rev. Hubert. 5.00
Hammeke, Rev. Theodore. 5.00
Harron, Joseph Brown. 5.00
Herron, Mrs. Mary. . . 5.00
Hartnett, Miss Eleanore C. 5.00
Haughey, Edward. 5.00
Haun, Miss Kathryne M. 5.00
Hayes, Dennis A. 5.00
Hendricks, William. . . . 5.00
Hoey, Mrs. Margaret C. 5.00
Hogan, James. 5.00
Imperial Electric Co. . . 5.00
Isoleri, Rev. Antonio. . 5.00
Kelly, Frank X. 5.00
Kelly, James J. 5.00
Kelly, Michael. 5.00
Kilner, H. L. & Co. . . . 5.00
Knouff, James. 5.00
Lilly, Frank. 5.00
Lytle, Dr. I. Walter. . . 5.00
Macconachie, Miss Janet. 5.00
Maguire, Miss Mary. . 5.00
Maier, MissJulia Settle 5.00
Martin, Rodger. 5.00
Monville,Rev.Joseph P. 5.00
Morgey, William B. . . . $5.00
Mundy, Rev. Peter. . . 5.00
Murphy, Dr. James E. 5.00
O'Brien, Dr. Francis R. 5.00
O'Malley, Michael. . . . 5.00
Perot, Thomas L. 5.00
Portuondo, Miss Trinadad 5.00
Raleigh, Miss Katherine. 5.00
Reiker, G. F. 5.00
Rooney, Rev. John J. . . 5.00
Ryder, Mrs. Rebecca M. 5.00
Schell, S. A. 5.00
Schilling, Theodore. . . . 5.00
Schneider, Ludwig. . . . 5.00
Steinbock, Dr. Frederick W. 5.00
Steinhauer, Charles . . . 5.00
Thomson, Miss E. 5.00
Toomey, George W. . . . 5.00
Vasey, Miss Margaret C. 5.00
Wachter, Rev. William A. 5.00
Ward, Rev. John J. . . . 5.00
Weinmann, Mrs. Joseph. 5.00
Willcox, Mrs. J. G. 5.00
Wilt & Sons, A. 5.00
Poole, Thomas. 4.00
Cox, Charles. 3.00
Kehoe, Miss Mary. . . . 3.00
Quinlan, Miss Margaret K. 3.00
Weiss, Frederick. 3.00
Adams, Mrs. Herbert. . 2.00
Barry, Joseph J. 2.00
Cook, Edward. 2.00
Dougherty, Miss Mary L. 2.00
Fitzpatrick, Judge. . . . 2.00
Friedel, Mrs. Catherine. $2.00
Gleason, Miss W. 2.00
Godfrey, Miss Joanna M. V. 2.00
Hoffman, Dr. O. H. . . . 2.00
Halahan, Miss C. A. . . 2.00
Howard, Miss M. 2.00
Scotten, Chester M. . . . 2.00
Songster, Frank. 2.00
VonNieda, Mrs. E. C. 2.00
Walton, Luther. 2.00
Brennan, Miss Margaret. 1.00
Collins, Mrs. Wm. J. . . 1.00
Costello, Mrs. S. T. . . . 1.00
Doyle, Mrs. Allen. 1.00
Doyle, Edward J. 1.00
Fay, Miss Catherine. . 1.00
Gallagher, Miss Ellen. 1.00
Gallagher, Miss Sophia. 1.00
Guiliano, Michael. 1.00
Holder, Miss Lidie. . . . 1.00
Howell, Mrs. Helen. . . 1.00
McCann, Mrs. H. J. . . 1.00
McCracken, Mrs. G. H. 1.00
McLafferty, Miss Sarah 1.00
Nasife, Mrs. Hannah I. 1.00
Parishioner of Cathedral. 1.00
Rooney, Mrs. J. P. . . . 1.00
Smith, Mrs. P. S. 1.00
Smith, Walter George. . 1.00
Spahn, Mrs. Irwin. 1.00
Sullivan, Wm. J. 1.00
Walters, P. S. 1.00
White, Miss Mary. . . . 1.00
Anonymous donations amounting to. 48.00

Various Articles Donated During the Year 1914

Barber, H.—One barrel of sweet potatoes.
Battles, H. H.—Two vases of beautiful cut flowers.
Bullen Chemical Co.—One box of oranges.
Bush, William—One large turkey.

Cavanagh, Rev. John E.—Two barrels of cabbage, one barrel of rhubarb.
Century Flower Shop—Supply ot cut flowers.
Coughlan, Rev. Gerald P.—One large turkey.

Davey, Rev. J. Charles, S.J., Rector—Two large turkeys.
Dewan, Mrs. John—One box fine candy.
Doran, Mrs. W. J.—Several donations of clothing.
Dougherty, Miss Susan—Supply of flowers.
Dunn, Miss Dorothy—Large supply of poinsettias.

Edson Brothers—One large turkey.

Finley Acker & Co.—One dozen packages of cereal.
Fitzpatrick, Rev. F. J.—Choice candy.
Franklin Printing Co.—Printing one thousand circulars.
Friend—Ten pounds of coffee.
Friend—One barrel of apples.
Friend—One hospital bed.
Friend—Ten pounds of coffee.

Gehner, Mr.—Donations of ice cream.
Gill, Mrs. Anna—Boxes of candy.
Githens, Rexsamer Co.—Ten pounds of coffee.
Gray, Misses Annie and Theodosia—Potted plants.

Heinz & Co.—One case of preserves.
Herrman, Dr. Max F.—Large basket of flowers.

Ivins & Sons, J. S.—One large sponge cake.

Jones Bakery—Five pounds of white cake.
Jones, Dr. C. J.—Forty-eight boxes of choice candy.
Jones, Dr. and Mrs. J. F. X.—Large basket of choice fruit.

Klepfer, J. Walter—Magazines for patients.
Kolb's Bakery—Thirty-two pounds of marble cake.

Lennon, Rev. R. A. C. M.—Twenty bushels of potatoes, ten hampers of apples.
Levy, S. L.—Hats for the poor.
Lewis, H. D.—One barrel of apples.

Maier, Dr. F. H.—Handsome basket of candy.
Meineke & Co.—Various useful articles.
Miller, Franklin—One white enameled bed tray.
Montague, Miss Mary—Flowers.
Montague & Co.—Large supply of candies on different occasions.
Montgomery, Dr. E. E.—Supply of glacéd fruit.
Mooney, Miss Mary J.—One air cushion.
Moylan, Dr. Peter F.—One large fruit cake.

McCaffery, M. J.—Fifty feet of garden hose.
McClatchey, George H.—Flowers.
McDevitt, Miss H.—Articles of clothing.
McKenna, Mrs. John J.—Donation of groceries.

National Biscuit Co.—Supply of biscuits.
Needlework Guild (Llanerch Branch)—Twenty-seven pieces of clothing.
Nurses of Training School:
Female Department—Four bedside tables.
Male Department—Statue of St. Vincent.

Otto Zweiback Co.—Ten pounds of zweiback.

Parke, Davis & Co.—Liquid Peptone.
Prendergast, Most Rev. Edmond F., D.D.—Elegant basket of fruit.
Publication Committee, From a Member of—Contribution to steel die for Reports and to Plaster Application Frame; electroplates of Temperature Chart and Operation Slip; Piersol's Anatomy; stationery; zinc plate of Disease Index Guide (value $23.91).

Reiker, G. F.—Two large cakes.
Riggs, Miss Alice—Box of flowers.

Shiffler, E.—Two large cakes.
Snellenburg & Co., N.—Supply of hats and bedroom slippers.

Tête Brothers—Generous supply of tea and coffee.
Thompson & Co.—One chest of tea.
Trainer, Edward—Nine gallons of rye whiskey.
Treacy, Dr. and Mrs. E. A.—Two large potted plants and supply of cut flowers.
Turner, Miss—One dozen carnations.

Wall & Ochs—One improved trial frame.
Weinstein, Dr. and Mrs. George L.—Supply of flowers.
White, Mrs. George—Groceries and sweets.
Wolf Brothers—Generous supply of envelopes on different occasions.

SUMMARIES

OF CONDITIONS, DISEASES AND INJURIES TREATED
OF OPERATIONS PERFORMED
OF VISITS RECEIVED
1914

IN THE HOSPITAL, THE RECEIVING WARD, AND THE OUT-PATIENT DEPARTMENT

CONDITIONS, DISEASES AND INJURIES

CONDITIONS, DISEASES AND INJURIES	IN- AND OUT-PATIENTS													
	IN-PATIENTS										TOTAL IN-PATIENTS	RECEIVING WARD	OUT-PATIENTS	ALL PATIENTS
	NON-STAFF†				STAFF SERVICE									
	Discharged	Died §	Remaining	Total	Cured	Improved	Unimproved	Died §	Remaining	Total				
Medical	19	1	. .	20	186	1048	119	87	52	1492	1512	617	1034	3163
Surgical	15	. .	1	16	653	314	62	71	71	1171	1187	2016	2811	6014
Gynæcological	27	1	. .	28	962	31	64	19	46	1122	1150	13	353	1516
Eye	. .	. .	. .	. .	8	7	. .	. .	3	18	18	163	932	1113
Ear, Nose, Throat	8	. .	. .	8	620	5	3	1	3	632	640	59	520	1219
Neurological	2	1	. .	3	18	103	12	9	10	152	155	62	213	430
Children's	. .	. .	. .	. .	. .	. .	. .	. .	. .	. .	. .	. .	345	345
Total	71	3	1	75	2447	1508	260	187	185	4587	4662	2930	6208	13800

OPERATIONS

OPERATIONS	IN- AND OUT-PATIENTS													
	IN-PATIENTS										TOTAL IN-PATIENTS	RECEIVING WARD	OUT-PATIENTS	ALL PATIENTS
	NON-STAFF†				STAFF SERVICE									
	Discharged	Died §	Remaining	Total	Cured	Improved	Unimproved	Died §	Remaining	Total				
Surgical	12	. .	1	13	465	100	24	56	43	688	701	931	394	2026
Gynæcological	17	1	. .	18	927	24	8	9	38	1006	1024	. .	. .	1024
Eye	. .	. .	. .	. .	7	2	. .	. .	. .	9	9	109	155	273
Ear, Nose, Throat	10	. .	. .	10	570	3	. .	1	6	580	590	36	163	789
Children's	. .	. .	. .	. .	. .	. .	. .	. .	. .	. .	. .	. .	15	15
Total	39	1	1	41	1969	129	32	66	87	2283	2324	1076	727	4127

VISITS

VISITS OF PATIENTS TO RECEIVING WARD AND OUT-PATIENT DEPARTMENT		Medical	Surgical	Gynaecological	Eye	Ear, Nose, Throat	Neurological	Children's	Total
NEW CASES	Receiving Ward	990	1398	10	115	48	34	. .	2595
	Out-Patient	828	2187	223	821	930	87	298	5374
	Total	1818	3585	233	936	978	121	298	7969
RETURN CASES	Receiving Ward	. .	452	. .	. .	. .	. .	. .	452
	Out-Patient	1478	7421	242	2303	3600	283	537	15864
	Total	1478	7873	242	2303	3600	283	537	16316
TOTAL VISITS	RECEIVING WARD AND OUT-PATIENT DEPARTMENT	3296	11458	475	3239	4578	404	835	24285

† Results obtained in Private Rooms and Private Wards by Physicians and Surgeons not of the Hospital Staff.

§ In every instance death is attributed to but one disease, and, as far as possible, is assigned to the primary cause, other coincident, or complicating conditions, diseases, or injuries being entered as cured, improved, or unimproved.

For Reports of the Pathological and of the X-Ray Laboratories see pages 76 and 79.

The Summaries of Conditions, Diseases and Injuries *include Complications*, and therefore its totals outnumber those of "Patients Remaining" and "Admitted" in the Statistics on page 12.

PLATE V.—AMBULANCE.

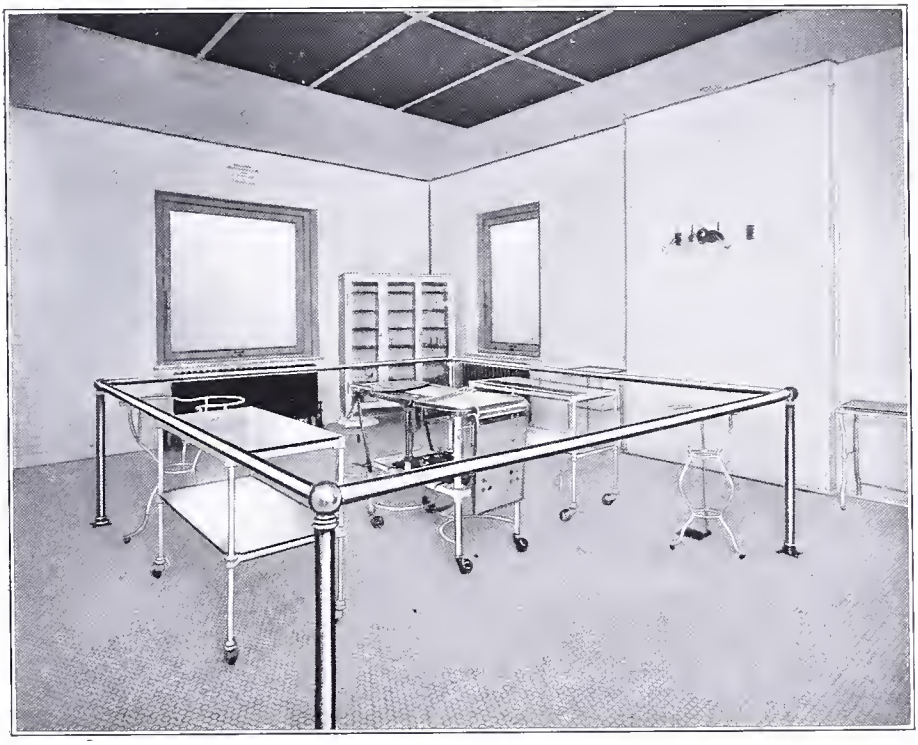

PLATE VI.—EASTERN OPERATING ROOM.

THE TITLE NUMBER IS THAT OF THE INTERNATIONAL CLASSIFICATION OF THE CAUSES OF DEATH. THIS CLASSIFICATION HAS BEEN ADOPTED BY MOST GOVERNMENTS, AND MAKES THEIR STATISTICS COMPARABLE. THE INTERNATIONAL CLASSIFICATION, HOWEVER, IS NOT ALPHABETICAL.

THE COMMITTEE ON CLINICAL RECORDS OF BELLEVUE HOSPITAL, COMPILED, ALPHABETICALLY, FOR ITS OWN USE, UNDER TWENTY-SEVEN HEADINGS, A NOMENCLATURE OF CONDITIONS, DISEASES, AND INJURIES. THE TITLES UNDER THESE HEADINGS WERE IN TURN PLACED ALPHABETICALLY, BUT PREFIXED TO EACH WAS THE NUMBER OF ITS ORDER IN THE INTERNATIONAL CLASSIFICATION. THE STATISTICS, THEREFORE, BECAME CONVENIENT OF REFERENCE WHILE REMAINING COMPARABLE WITH GOVERNMENTAL REPORTS. THE BELLEVUE HOSPITAL NOMENCLATURE, REVISED IN 1911 CONFORMS TO THE ORTHOGRAPHY OF THE BASLE ANATOMICAL NOMENCLATURE ENDORSED BY THE COMMITTEE ON NOMENCLATURE OF THE AMERICAN MEDICAL ASSOCIATION, AND HAS BEEN COPYRIGHTED.

WITH GRATEFUL ACKNOWLEDGMENT OF GENEROUS ASSISTANCE FROM THE OFFICERS OF THE BELLEVUE HOSPITAL, THE PUBLICATION COMMITTEE OF ST. JOSEPH'S HOSPITAL REVISED THEIR CARD-INDEX OF CONDITIONS, DISEASES, THE NATURE OF INJURIES, AND THE INDEX OF OPERATIONS ACCORDING TO THE BELLEVUE HOSPITAL NOMENCLATURE AND TABULATED IN ITS TERMS THE REPORT OF CASES TREATED AND OPERATED UPON IN THE HOUSE IN THE YEAR 1910.

THE TABULATED REPORT WHICH FOLLOWS INCLUDES, IN SEPARATE COLUMNS, NOT ONLY THE CASES TREATED AND OPERATED UPON IN THE HOUSE, BUT ALSO THOSE IN THE RECEIVING WARD AND OUT-PATIENT DEPARTMENT, THEREBY PERMITTING THE STATISTICS OF ANY ONE SUBJECT IN EACH DEPARTMENT OF THE HOSPITAL TO BE READ SEPARATELY AND TOTALLED—ALL ON ONE LINE.

Reports of Conditions, Diseases and Injuries

Treated in the Hospital, in the Receiving Ward, and in the Out-Patient Department

1914

Conditions and Diseases

International Number*	Conditions and Diseases	In- and Out-Patients: In-Patients: Non-Staff† Discharged	Died §	Remaining	Total	Staff Service Cured	Improved	Unimproved	Died §	Remaining	Total	Total In-Patients	Receiving Ward	Out-Patients	All Patients
	ABNORMITIES, MALFORMATIONS, CONGENITAL														
150*	*Herniæ: Inguinal*‡					3					3	3			3
150	Malformation:														
	Circulatory:														
	Arteries and Veins: Aneurysmal Varix					1					1	1			1
	Digestive Intestine							1			1	1			1
	Ear													2	2
	Eye: Retina, Coloboma													1	1
	Face: External Ear													1	1
	Lip					1					1	1			1
	Nose					7					7	7			7
	Palate, Cleft					1					1	1			1
	Pelvic Girdle, Parturition					1					1	1			1
	Reproductive:														
	F. Uterus													1	1
	M. Testicle, Undescended					2					2	2			2
	Total					16		1			17	17		5	22
	BLOOD														
54	Anæmia, Pernicious						2		2	1	5	5			5
	Simple						2	1			3	3		29	32
55	Purpura													2	2
	Total						4	1	2	1	8	8		31	39
	BONES AND CARTILAGES														
36C	Curvature, Spine, *Unspecified*													1	1
146	Loss of Substance:														
	Necrosis: Patella													1	1
	Tibia						2				2	2			2
146	Osteomyelitis,														
	Acute: Fibula									1	1	1	1		1
	Phalanx						1				1	1			1
	Tibia						1				1	1			1
	Chronic: Femur							1			1	1			1
	Humerus						3				3	3		1	4
	Maxilla Inferior						1	1			2	2			2
	Radius					1	1		1		3	3			3
	Tibia						1				1	1			1
	Ulna									1	1	1	1	1	3
	Unspecified														

For Injuries see pages 43–49; for Tumors, pages 38–41.

† Results obtained in Private Rooms and Private Wards by Physicians and Surgeons not of the Hospital Staff.

‡ Italics denote departure from the classification, order, or terms of the Bellevue Hospital Nomenclature.

§ In every instance death is attributed to but one disease, and, as far as possible, is assigned to the primary cause; other coincident, or complicating conditions, diseases, or injuries being entered as cured, improved, or unimproved.

This Table of Conditions, Diseases, and Injuries *includes complications*, and therefore its totals out-number those of "Patients Remaining" and "Admitted" in the Statistics on page 12.

International Number	CONDITIONS AND DISEASES	IN- AND OUT-PATIENTS													
		IN-PATIENTS										TOTAL IN-PATIENTS	RECEIVING WARD	OUT-PATIENTS	ALL PATIENTS
		NON-STAFF				STAFF SERVICE									
		Discharged	Died	Remaining	Total	Cured	Improved	Unimproved	Died	Remaining	Total				
	BONES AND CARTILAGES—*Continued.*														
146	Periostitis,														
	Acute: Radius												1		1
	Tibia					1	1				2	2			2
	Unspecified													1	1
	Chronic: Maxilla Inferior					1					1	1		1	2
	Sacro-Iliac													1	1
146	Union, Faulty							1			1	1			1
	Total					3	11	3	1	2	20	20	3	7	30
	BURSÆ														
149	Bursitis,														
	Acute: Foot												1		1
	Forearm													1	1
	Knee													2	2
	Phalanx													2	2
	Prepatellar,														
	Suppurative					2					2	2	1	1	4
	Unspecified					1					1	1	4	5	10
	Chronic: Prepatellar					1					1	1		5	6
	Total					4					4	4	6	16	26
	CIRCULATORY														
	ARTERIES AND VEINS														
81	Arterial Sclerosis, Genera						9	3	2		14	14	1	8	23
	Gangrene Leg						1				1	1			1
	Toe						3				3	3			3
82	Embolism, Popliteal Artery:														
	Gangrene							1			1	1			1
83	Phlebitis, Femoral					1	1				2	2			2
	Sapheinous					1					1	1			1
	Unspecified						1				1	1			1
83	Varix, Extremity, Lower:														
	Leg					2	1				3	3		2	5
	Face					1					1	1			1
	Unspecified													4	4
	Ulcer, Extremity, Lower:														
	Leg												2	12	14
	HEART														
	ENDOCARDIUM AND VALVES														
78	Endocarditis, Acute, Streptococcus Infection						1	1	1	1	4	4	2	1	7
79B	Chronic	1			1		7	4	2	1	14	15		10	25
79A	Valvular Disease, Chronic Cardiac:														
	Aortic Regurgitation							2	1	1	4	4			4
	Stenosis						1	3		2	6	6			6
	Mitral Regurgitation	1			1		16	2	2	6	26	27	3	18	48
	Stenosis						4	3			7	7	1	4	12
	Pulmonary Regurgitation							1			1	1			1
	Stenosis							1			1	1			1
	Unspecified						2	1	2		5	5			5
	MYOCARDIUM														
79C	Dilatation, Acute Cardiac	1			1			4	3		7	8	3		11
	Chronic Cardiac						2				2	2			2
	Asthma Cardiac						3				3	3		2	5
79C	Fatty Heart						1				1	1			1
85	Heart Block						1				1	1			1
79C	Hypertrophy, Heart						2				2	2		3	5
78	Myocarditis, Acute						1		1		2	2			2
79C	Chronic	2			2		38	10	7	1	56	58	2	12	72

For Injuries see pages 43–49; for Tumors, pages 38–41.

International Number	CONDITIONS AND DISEASES	IN- AND OUT-PATIENTS													
		IN-PATIENTS										TOTAL IN-PATIENTS	RECEIVING WARD	OUT-PATIENTS	ALL PATIENTS
		NON-STAFF				STAFF SERVICE									
		Discharged	Died	Remaining	Total	Cured	Improved	Unimproved	Died	Remaining	Total				
	CIRCULATORY—*Continued.*														
	HEART—*Continued.*														
	NEUROSES														
80	Angina Pectoris						2				2	2	4		6
85	Bradycardia													1	1
85	Palpitation, Cardiac												1	3	4
85	Tachycardia													3	3
	PERICARDIUM														
77	Pericarditis, *Acute*							1			1	1	1		2
	Chronic						1				1	1			1
	Total	5			5	5	98	37	21	12	173	178	20	83	281
	DIGESTIVE														
	APPENDIX AND INTESTINE														
	APPENDIX														
108	Appendicitis, Acute: *Catarrhal*			1	1	48	5	1	3	2	59	60	1	4	65
	Gangrenous	1			1	8	1		3	1	13	14			14
	Perforative					5	1		3		9	9			9
	Plastic					2				1	3	3			3
	Suppurative					20				3	23	23		2	25
	Chronic: *Catarrhal*	1			1	98	4	1	1	3	107	108		6	114
	Gangrenous	1			1				1		1	2			2
	Perforative								1		1	1			1
	Plastic					4				1	5	5			5
	Suppurative					2					2	2			2
	INTESTINE														
	Autointoxication:														
104	Intestinal (Under 2 years)													1	1
110B	(2 years and over)					6	1	2	1		10	10	1	3	14
110B	*Gastrointestinal*													3	3
105B	Colitis, Acute: (2 years and over)													2	2
	Chronic: (2 years and over)													2	2
110B	Constipation					2	1			1	4	4	4	80	88
	Enteritis,														
104	Acute: (Under 2 years)													3	3
105B	(2 years and over)						1				1	1		3	4
105B	Chronic: (2 years and over)													1	1
110B	Enterolith					1		1			2	2			2
110A	Fæcal Fistula						1				1	1			1
104	Fermentation (Under 2 years)													2	2
105B	(2 years and over)						1				1	1		7	8
	Gastroenteritis,														
104	*Acute:* (Under 2 years)												1	5	6
105B	(2 years and over)					3	1				4	4	11	8	23
105B	*Chronic:* (2 years and over)						1				1	1	5	7	13
110B	Neurosis												1		1
	Obstruction,														
109	Acute Intestinal: Obstruction					4	5	1	4		14	14	2	1	17
	Volvulus					1					1	1			1
109	Chronic Intestinal: Obstruction					1	2				3	3			3
	Intussusception					1					1	1			1
110B	Splanchnoptosis						3	1		1	5	5		1	6
	Ulcer,														
105A	Duodenum	2			2	1	2	1		1	5	7			7
	Perforating					3			2		5	5	1	2	8
105B	Intestine (2 years and over)					1					1	1			1
	Perforating (2 years and over)					1	1	1	1		4	4			4

For Injuries see pages 43–49; for Tumors, pages 38–41.

International Number	CONDITIONS AND DISEASES	IN- AND OUT-PATIENTS													
		IN-PATIENTS										TOTAL IN-PATIENTS	RECEIVING WARD	OUT-PATIENTS	ALL PATIENTS
		NON-STAFF				STAFF SERVICE									
		Discharged	Died	Remaining	Total	Cured	Improved	Unimproved	Died	Remaining	Total				
	DIGESTIVE—*Continued.*														
	LIVER, GALLBLADDER, AND GALLDUCTS														
	LIVER														
115	Abscess						1				1	1			1
113	Cirrhosis, Atrophic						4	3	1		8	8	1	1	10
	Hypertrophic						10	1	1		12	12		3	15
115	*Congestion*						4				4	4			4
115	Displacement							1			1	1		1	2
115	Functional Derangement					1	1				2	2			2
	GALLBLADDER AND GALLDUCTS														
115	Adhesions about Gallbladder					4	1				5	5	1		6
115	Cholangitis, Acute						1				1	1		2	3
	Chronic													1	1
115	Cholecystitis,														
	Acute: *Catarrhal*					3			1		4	4		4	8
	Suppurative					3	1		1		5	5			5
	Chronic: *Catarrhal*					5	1	1	1		8	8		4	12
	Perforative							1			1	1			1
	Suppurative					1			1		2	2			2
114	Cholelithiasis					22	1	2	4	1	30	30		5	35
115	Fistula, Biliary					1	1	1	1		4	4			4
	MESENTERY, OMENTUM, AND PERITONÆUM														
	PERITONÆUM														
117	Adhesions, *Abdominal*					6	4	1	1		12	12		2	14
	Pelvic							1			1	1			1
	Peritonitis:														
117	*General, Acute*	1			1	3		16	1	3	23	24			24
117	*Local, Acute*					2		1			3	3			3
117	Abscess, Pelvic					2	1	1		2	6	6			6
118	Subphrenic					2					2	2			2
117	*Local, Chronic*							1			1	1			1
	MOUTH, PHARYNX, SALIVARY GLANDS, ETC.*														
	MOUTH														
99B	Stomatitis													13	13
142	Gangrenous								1		1	1			1
99B	Ulcer													1	1
100	Vincent's Angina													1	1
	PALATE AND UVULA														
100	Elongation, Uvula					1					1	1		1	2
	PHARYNX*														
100	Abscess	2			2							2			2
186	Foreign Body												11	3	14
100	Neurosis													2	2
100	Pharyngitis, Acute					2					2	2		30	32
	Chronic					1					1	1		41	42
	SALIVARY GLANDS AND DUCTS														
99B	Abscess, Parotid						1		1		2	2			2
99B	Inflammation, Parotid							1			1	1			1
	TEETH, GUMS, AND ALVEOLI														
99A	Abscess, Alveolar						2				2	2	4	8	14
99A	Caries, Teeth					2					2	2	3	1	6
99A	Gingivitis					1					1	1		1	2
99A	Pyorrhœa Alveolaris													1	1

For Injuries see pages 43–49; for Tumors, pages 38–41.
* For Conditions and Diseases of the Ear and Nose see pages 26 and 37.

International Number	CONDITIONS AND DISEASES	IN- AND OUT-PATIENTS													
		IN-PATIENTS										TOTAL IN-PATIENTS	RECEIVING WARD	OUT-PATIENTS	ALL PATIENTS
		NON-STAFF				STAFF SERVICE									
		Discharged	Died	Remaining	Total	Cured	Improved	Unimproved	Died	Remaining	Total				
	DIGESTIVE—*Continued.*														
	MOUTH, ETC.—*Continued.*														
	TONSILS*														
100	Abscess					2					2	2	2	8	12
100	Amygdalitis,														
	Acute Follicular (Tonsillitis)					46				1	47	47	1	12	60
	Chronic					65				1	66	66	1	32	99
100	Hypertrophy	5			5	193		1		2	196	201		207	408
	ŒSOPHAGUS														
101	Foreign Body												2	1	3
	PANCREAS														
118	Pancreatitis, Acute					1		1			2	2			2
	Chronic						2	1			3	3			3
	RECTUM AND ANUS														
110B	Abscess about Rectum	1			1	4		1		1	6	7		3	10
110A	Fissure, Anal					6		1		1	8	8		3	11
110A	Fistula in Ano	1			1	3	1	1		1	6	7		8	15
83	Hæmorrhoids:														
	External	1			1	8	1	1		1	11	12		3	15
	Internal					8	1			2	11	11	1	2	14
	Internal and External					13	1			2	16	16		2	18
	Unspecified	1			1	4					4	5		7	12
110A	Proctitis, *Polypous*					2					2	2			2
110B	Prolapse, Rectum					1		1	1		3	3			3
145C	Pruritus Ani							1			1	1			1
110B	Spasm, Rectum					1					1	1			1
	STOMACH														
103	Atony													3	3
103	Atrophy													1	1
103	Dilatation, Acute								1		1	1	2	2	5
	Chronic						1				1	1			1
103	Fermentation, Gastric					2	2				4	4	3	41	48
103	Foreign Body													3	3
103	Gastritis, Acute Catarrhal					3	5			3	11	11	12	34	57
	Chronic Catarrhal					2	8	1	1	2	14	14	1	34	49
103	Gastroptosis					1	3		1	2	7	7		3	10
103	Hæmatemesis												1		1
103	Hyperchlorhydria						1				1	1		12	13
103	Hypochlorhydria													2	2
103	Nervous Dyspepsia						1				1	1		1	2
103	Stenosis, Pylorus						1				1	1			1
102	Ulcer	1			1		4		1		5	6	2	6	14
	Perforating					2	2				4	4		1	5
103	Vomiting, Recurrent (Periodic)												1		1
	Total	18		1	19	641	99	51	40	39	870	889	76	700	1665
	DUCTLESS GLANDS AND SPLEEN														
	THYREOID GLAND														
51	Exophthalmic Goitre					3					3	3		1	4
88	Goitre					4					4	4		11	15
88	Myxœdema						2				2	2			2
	Total					7	2				9	9		12	21

For Injuries see pages 43–49; for Tumors, pages 38–41.
* For Conditions and Diseases of the Ear and Nose see pages 26 and 37.

International Number	CONDITIONS AND DISEASES	IN- AND OUT-PATIENTS													
		IN-PATIENTS										TOTAL IN-PATIENTS	RECEIVING WARD	OUT-PATIENTS	ALL PATIENTS
		NON-STAFF				STAFF SERVICE									
		Discharged	Died	Remaining	Total	Cured	Improved	Unimproved	Died	Remaining	Total				
THE EAR*															
76	Cerumen, Accumulation												4	56	60
76	Deafness													3	3
76	Deformity, External Ear, Acquired													1	1
76	Eustachian Salpingitis, Acute													12	12
	Chronic													3	3
76	Foreign Body, Auditory Canal												1	7	8
146	Mastoiditis, Acute					4	1	1			6	6	1	3	10
	Necrosis					1					1	1			1
	Suppurative					2					2	2		1	3
146	Chronic					4					4	4		2	6
	Suppurative					1					1	1			1
76	Myringitis, Acute													5	5
	Chronic													1	1
76	Necrosis, Ossicles					1					1	1			1
76	Otitis, Externa														
	Suppurative													1	1
	Media, Acute					5	4		1		10	10	1	80	91
	Suppurative					2	1				3	3		21	24
	Chronic					2					2	2		45	47
	Necrosis, Mastoid					1					1	1			1
	Polypous													3	3
	Suppurative					2					2	2		30	32
	Total					25	6	1	1		33	33	7	274	314
THE EYE AND ANNEXA															
CHORIOID															
75C	*Chorioretinitis*													15	15
75C	*Sympathetic Irritation*					1					1	1		1	2
	Ophthalmitis													1	1
CONJUNCTIVA															
75A	Conjunctivitis, *Catarrhal*														
	Acute												9	76	85
	Chronic													122	122
	Phlyctenular													13	13
	Vernal													2	2
75C	Hæmorrhage under Conjunctiva													8	8
75C	*Pinguecula*													1	1
75C	Pterygium					1					1	1		4	5
75C	Symblepharon													1	1
75B	Trachoma					3	1				4	4		6	10
CORNEA															
75C	Hypopyon													1	1
75C	Keratitis, *Interstitial*													17	17
	Phlyctenular													17	17
	Ulcerative													7	7
75C	Keratoiritis													5	5
75C	Opacity Cornea, *Macula*													3	3
75C	Ulcer						4				4	4	1	5	10
CRYSTALLINE LENS															
75C	Cataract: *Complicated:*														
	Chorioidal					1					1	1		2	3
	Cortical:														
	Immature Senile													22	22
	Mature Senile					1					1	1		1	1
	Secondary Capsular													1	1

For Injuries see pages 43–49; for Tumors, pages 38–41.
* For Conditions and Diseases of Throat and Nose see pages 24–25 and 37.

International Number	CONDITIONS AND DISEASES	IN- AND OUT-PATIENTS													
		IN-PATIENTS										TOTAL IN-PATIENTS	RECEIVING WARD	OUT-PATIENTS	ALL PATIENTS
		NON-STAFF				STAFF SERVICE									
		Discharged	Died	Remaining	Total	Cured	Improved	Unimproved	Died	Remaining	Total				
	THE EYE AND ANNEXA—*Continued.*														
	EYEBALL														
	ANOMALIES OF REFRACTION AND ACCOMMODATION														
75C	Absence, Lens (Aphakia)													2	2
75C	*Anisometropia*													1	1
75C	*Hypermetropia*													10	10
	Astigmatism, *Compound*													277	277
75C	*Mixed Astigmatism*													4	4
75C	Myopia													7	7
	Astigmatism, Compound													27	27
75C	Presbyopia													59	59
75C	Glaucoma, *Absolute*													1	1
	Acute, *Inflammatory*													1	1
	Chronic					1	1				2	2		1	3
75C	Panophthalmitis					1					1	1			1
75C	*Phthisis Bulbi*					1					1	1		2	3
	IRIS AND CILIARY BODY														
75C	Iritis, *Plastic*					2	1				3	3		6	9
	Iridocyclitis													2	2
	Synechia, *Anterior*					1					1	1			1
	Posterior					1					1	1		2	3
	LACRYMAL APPARATUS														
75C	Abscess, *Unspecified*													1	1
75C	Dacryocystitis												1	4	5
75C	Stenosis, *Lacrymal Duct*													15	15
	Punctum Lacrimale													1	1
	LIDS AND EYEBROWS														
75C	Abscess, Eyelid													2	2
75C	Blepharitis, *Marginalis*													14	14
75C	Chalazion													27	27
75C	Distichiasis													1	1
75C	Hordeolum												1	28	29
75C	Trichiasis													5	5
	MUSCLES														
75C	Insufficiency, Ocular Muscle: *Strabismus, Unspecified*						1				1	1		12	13
75C	Nystagmus, *Rotary*													1	1
	NERVOUS SYSTEM														
	CRANIAL AND SYMPATHETIC NERVES														
75C	Paralysis, Oculomotor													3	3
	RETINA AND OPTIC NERVE														
75C	Amblyopia													1	1
75C	Atrophy, Optic Nerve: *Incipient*													6	6
	Simple													11	11
75C	Neuritis, Optic													2	2
	Retrobulbar					1					1	1		1	2
75C	Neuroretinitis									1	1	1		38	39
75C	Retinitis, *Unspecified*													1	1
75C	Thrombosis													1	1
	Total					15	8			1	24	24	12	908	944

For Injuries see pages 43–49; for Tumors, pages 38–41.

International Number	CONDITIONS AND DISEASES	IN- AND OUT-PATIENTS													
		IN-PATIENTS										TOTAL IN-PATIENTS	RECEIVING WARD	OUT-PATIENTS	ALL PATIENTS
		NON-STAFF				STAFF SERVICE									
		Discharged	Died	Remaining	Total	Cured	Improved	Unimproved	Died	Remaining	Total				
HERNIÆ															
109	Epigastric	.	.	.	.	.	.	1	.	.	1	1	.	.	1
109	Femoral	.	.	.	.	3	.	.	1	.	4	4	.	1	5
	Strangulated	.	.	.	.	3	.	.	.	.	3	3	.	.	3
109	Inguinal	.	.	.	.	33	3	2	1	.	39	39	6	26	71
	Strangulated	.	.	.	.	3	3	.	2	1	9	9	2	.	11
109	Umbilical	.	.	.	.	2	1	.	.	.	3	3	.	3	6
109	Ventral	1	.	.	1	4	1	1	.	.	6	7	.	.	7
	Strangulated	.	.	.	.	.	.	.	1	.	1	1	.	.	1
	Total	1	.	.	1	48	8	4	5	1	66	67	8	30	105
INFECTIVE DISEASES															
144	Abscess:														
	Abdominal Wall	.	.	.	.	4	.	.	.	.	4	4	.	1	5
	Chest Wall	.	.	.	.	.	.	.	.	.	.	.	.	1	1
	Extremity, Lower:														
	Buttock	.	.	.	.	1	.	.	.	.	1	1	1	3	5
	Foot	.	.	.	.	.	.	.	.	.	.	.	4	5	9
	Leg	.	.	.	.	.	.	.	.	.	.	.	1	8	9
	Thigh	.	.	.	.	1	.	.	.	.	1	1	.	1	2
	Toe	.	.	.	.	.	.	.	.	.	.	.	.	2	2
	Extremity, Upper:														
	Arm	.	.	.	.	.	.	.	.	.	.	.	2	7	9
	Finger	.	.	.	.	.	.	.	.	.	.	.	6	8	14
	Forearm	.	.	.	.	.	.	.	.	.	.	.	.	6	6
	Hand	.	.	.	.	1	.	.	.	.	1	1	.	3	4
	Palmar	.	.	.	.	.	1	.	.	.	1	1	2	4	7
	Shoulder	.	.	.	.	1	.	.	.	.	1	1	.	.	1
	Face and Scalp:														
	Face	.	.	.	.	1	.	.	.	.	1	1	2	18	21
	Scalp	.	.	.	.	.	.	.	.	.	.	.	.	4	4
	Neck	.	.	.	.	.	.	.	.	.	.	.	1	5	6
143	Carbuncle:														
	Extremity, Upper:														
	Shoulder	.	.	.	.	.	1	.	.	.	1	1	.	.	1
	Neck	.	.	.	.	1	.	.	.	.	1	1	.	5	6
	Cellulitis:														
	I. Organs and Special Structures:														
	Eye and Eyelid	.	.	.	.	.	.	.	.	.	.	.	4	1	5
	Respiratory: Nose	.	.	.	.	.	.	.	.	.	.	.	1	.	1
	II. Regions:														
	Abdominal Wall	.	.	.	.	.	1	.	.	1	2	2	.	1	3
	Back	.	.	.	.	.	1	.	.	.	1	1	.	.	1
	Chest Wall	.	.	.	.	.	.	.	.	.	.	.	1	.	1
	Extremity, Lower:														
	Buttock	.	.	.	.	.	1	.	.	.	1	1	.	.	1
	Foot	.	.	.	.	2	1	.	.	.	3	3	13	21	37
	Leg	.	.	.	.	1	2	.	.	1	4	4	4	12	20
	Thigh	.	.	.	.	1	1	.	.	1	3	3	2	.	5
	Toe	.	.	.	.	.	.	.	.	.	.	.	2	13	15
	Extremity, Upper:														
	Arm	.	.	.	.	1	2	.	.	.	3	3	5	3	11
	Finger	.	.	.	.	.	.	.	.	1	1	1	77	141	219
	Forearm	.	.	.	.	1	3	.	.	.	4	4	1	2	7
	Hand	.	.	.	.	1	.	.	.	.	1	1	22	47	70
	Streptococcus Infection	.	.	.	.	.	2	.	.	.	2	2	.	.	2
	Face and Scalp:														
	Face	.	.	.	.	.	1	.	.	.	1	1	5	10	16
	Scalp	.	.	.	.	1	1	.	.	1	3	3	1	6	10
	Neck	.	.	.	.	.	1	.	.	.	1	1	3	2	6
19	Chicken Pox	.	.	.	.	.	.	.	.	.	.	.	.	2	2

For Injuries see pages 43–49; for Tumors, pages 38–41.

International Number	CONDITIONS AND DISEASES	IN- AND OUT-PATIENTS													
		IN-PATIENTS										TOTAL IN-PATIENTS	RECEIVING WARD	OUT-PATIENTS	ALL PATIENTS
		NON-STAFF				STAFF SERVICE									
		Discharged	Died	Remaining	Total	Cured	Improved	Unimproved	Died	Remaining	Total				
	INFECTIVE DISEASES—*Continued.*														
9	Diphtheria													1	1
18	Erysipelas					1	2				3	3		1	4
143	Furunculosis					1					1	1	41	107	149
	Staphylococcus Pyo-Aureus Infection					1					1	1			1
189A	Fever, Unknown Cause					1	1				2	2			2
38B	Gonococcus Infection:														
	Joint: Knee						1				1	1			1
	Muscles: *Unspecified*						1				1	1			1
	Reproductive:														
	F. Fallopian Tube						1				1	1			1
	Uterus						1				1	1			1
	Vagina						2				2	2		3	5
	M. Epididymis						1				1	1			1
	Urinary: Bladder						1				1	1			1
	Urethra													5	5
10	Influenza					21					21	21	1	62	84
4	Malaria					1	4				5	5			5
6	Measles													3	3
19	Mumps													5	5
47	Rheumatic Fever, Acute					14	10	1	1	1	27	27		14	41
	Subacute					2	2				4	4		4	8
7	Scarlet Fever							2			2	2			2
20	Septichæmia					2		6	2		10	10			10
	Streptococcus Infection								1		1	1			1
137	Puerperium					1			2		3	3			3
37	Syphilis						2	1			3	3		10	13
	Digestive: Mouth, Etc.:														
	Pharynx													1	1
	Tonsils													2	2
	Eye: Conjunctiva													1	1
	Iris													1	1
	Retina													2	2
	Nervous: Brain, Cerebellum						1				1	1			1
	Brain and Spinal Cord						1				1	1			1
	Spinal Cord									1	1	1			1
	Reproductive:														
	F. Uterus													1	1
	Vagina													3	3
	M. Testicle						1				1	1			1
	Respiratory: Larynx													1	1
	Nose													1	1
	Skin: Ulcer, Extremity, Lower:														
	Foot													1	1
	Leg							1			1	1		3	4
	Extremity, Upper:														
	Forearm												1	1	2
	Face													1	1
	Urinary: Bladder													1	1
24	Tetanus												1		1
	Tuberculosis:														
	Acute, General												1	2	3
	Local:														
	Bones and Cartilages:														
34	Cuneiform							1			1	1			1
34	Femur						1	1			2	2			2
34	Metacarpus													1	1
34	Metatarsus							1			1	1			1
34	Pelvis						1				1	1			1
34	Radius						1				1	1			1

For Injuries see pages 43–49; for Tumors, pages 38–41.

International Number	CONDITIONS AND DISEASES	IN- AND OUT-PATIENTS													
		IN-PATIENTS										TOTAL IN-PATIENTS	RECEIVING WARD	OUT-PATIENTS	ALL PATIENTS
		NON-STAFF				STAFF SERVICE									
		Discharged	Died	Remaining	Total	Cured	Improved	Unimproved	Died	Remaining	Total				
	INFECTIVE DISEASES—*Continued.*														
	Tuberculosis—*Continued.*														
	Acute, *Local—Continued.*														
	Bones and Cartilages—*Continued.*														
34	Scaphoid							1			1	1			1
32	Vertebra						2			1	3	3		2	5
	Abscess, Psoas							1			1	1			1
	Digestive:														
31	Appendix													1	1
31	Peritonæum						2				2	2			2
	Infective:														
34	Abscess: Thigh													1	1
33	Joints: Elbow						1				1	1			1
33	Finger													1	1
33	Hip						1		1	2	4	4		2	6
33	Sacro-Iliac									1	1	1			1
33	Wrist													1	1
	Lymphatics:														
34	Abscess: Cervical													1	1
34	Lymphadenitis: Cervical					5	5				10	10		5	15
34	*Unspecified*													5	5
	Muscles and Tendons:														
	Muscles: Vastus Externus						1				1	1			1
	Tendons: Flexor *Unspecified*													1	1
	Nervous:														
30	Meninges								1		1	1			1
	Respiratory:														
28	Pleura						1				1	1			1
29	Pulmonary Miliary						1				1	1		1	2
	Chronic, *Local:*														
	Reproductive:														
34	F. Fallopian Tube					3					3	3			3
34	Fallopian Tube and Ovary					1					1	1			1
34	M. Testicle					1	1				2	2	1	1	4
	Respiratory:														
28	Larynx								1		1	1		3	4
28	Lung: Pulmonary						6	4	2		12	12	1	32	45
28	Pleura							1			1	1			1
	Urinary:														
34	Bladder					1	1				2	2			2
34	Kidney					1					1	1			1
34	Ureter						1				1	1			1
1	Typhoid Fever	4			4	17	1		3	1	22	26		1	27
	Ulcer, Perforating								1		1	1			1
8	Whooping Cough													3	3
	Total	4			4	92	78	21	15	12	218	222	207	641	1070
	JOINTS														
147	Ankylosis: Ankle													1	1
	Elbow													1	1
	Finger													1	1
147	Arthritis:														
	Acute: *Synovitic:* Ankle													1	1
	Finger												1	1	2
	Hip													1	1
	Knee												2	9	11
	Shoulder						1				1	1		3	4
	Tarso - Metatarso - Phalangeal												1		1

For Injuries see pages 43–49; for Tumors, pages 38–41.

International Number	CONDITIONS AND DISEASES	IN- AND OUT-PATIENTS													
		IN-PATIENTS										TOTAL IN-PATIENTS	RECEIVING WARD	OUT-PATIENTS	ALL PATIENTS
		NON-STAFF				STAFF SERVICE									
		Discharged	Died	Remaining	Total	Cured	Improved	Unimproved	Died	Remaining	Total				
	JOINTS—*Continued.*														
	Arthritis—*Continued.*														
	Acute: *Synovitic—Continued.*														
	Unspecified	. .	. .	. .	. .	. .	. .	. .	. .	. .	. .	. .	. .	1	1
	Wrist	. .	. .	. .	. .	. .	. .	. .	. .	. .	. .	. .	2	3	5
	Unclassified: Knee	. .	. .	. .	. .	. .	. .	. .	. .	1	1	1	. .	1	2
	Lumbo-Sacral	. .	. .	. .	. .	1	. .	. .	. .	. .	1	1	. .	. .	1
	Unspecified	. .	. .	. .	. .	1	1	. .	. .	. .	2	2	. .	3	5
	Chronic: *Osteitic:* Hip	. .	. .	. .	. .	. .	1	. .	. .	. .	1	1	. .	. .	1
	Unspecified	. .	. .	. .	. .	. .	1	. .	. .	. .	1	1	. .	. .	1
	Synovitic: Knee, Dislocation	. .	. .	. .	. .	. .	1	. .	. .	. .	1	1	. .	. .	1
	Unspecified	. .	. .	. .	. .	. .	1	. .	. .	. .	1	1	. .	. .	1
	Deformans	. .	. .	. .	. .	. .	2	. .	. .	1	3	3	. .	5	8
149	Hallux Valgus	. .	. .	. .	. .	1	. .	. .	. .	2	3	3	. .	. .	3
147	Loose Body, Knee	. .	. .	. .	. .	. .	. .	. .	. .	. .	. .	. .	. .	1	1
149	Metatarsalgia	. .	. .	. .	. .	. .	1	. .	. .	. .	1	1	. .	. .	1
149	Pes Planus	. .	. .	. .	. .	. .	. .	1	. .	. .	1	1	. .	6	7
	Total	. .	. .	. .	. .	3	9	1	. .	4	17	17	6	38	61
	LYMPHATICS														
84	Abscess: Axillary	. .	. .	. .	. .	2	. .	. .	. .	. .	2	2	1	7	10
	Cervical	. .	. .	. .	. .	2	1	. .	. .	. .	3	3	. .	7	10
	Inguinal	. .	. .	. .	. .	. .	. .	. .	. .	. .	. .	. .	. .	1	1
	Mesocolic	. .	. .	. .	. .	1	. .	. .	. .	. .	1	1	. .	. .	1
	Sublingual	. .	. .	. .	. .	. .	. .	. .	. .	. .	. .	. .	. .	1	1
84	Hypertrophy—Lymph Nodes:														
	Axillary	. .	. .	. .	. .	. .	. .	. .	. .	. .	. .	. .	. .	1	1
	Cervical	. .	. .	. .	. .	2	. .	1	. .	. .	3	3	. .	6	9
	Inguinal	. .	. .	. .	. .	. .	. .	. .	. .	. .	. .	. .	. .	1	1
	Lingual	. .	. .	. .	. .	. .	. .	. .	. .	. .	. .	. .	1	. .	1
84	Lymphadenitis,														
	Acute: Axillary	. .	. .	. .	. .	. .	. .	. .	. .	. .	. .	. .	2	2	4
	Cervical	. .	. .	. .	. .	3	1	. .	. .	. .	4	4	2	21	27
	Inguinal	. .	. .	. .	. .	1	. .	. .	. .	. .	1	1	. .	3	4
	Retroperitoneal	. .	. .	. .	. .	1	. .	. .	. .	. .	1	1	. .	. .	1
	Submaxillary	. .	. .	. .	. .	1	. .	. .	. .	. .	1	1	. .	4	5
	Chronic: Axillary	. .	. .	. .	. .	1	. .	. .	. .	. .	1	1	. .	. .	1
	Cervical	. .	. .	. .	. .	1	. .	. .	. .	. .	1	1	. .	. .	1
84	Lymphangitis, Forearm	. .	. .	. .	. .	. .	. .	. .	. .	. .	. .	. .	1	. .	1
	Total	. .	. .	. .	. .	15	2	1	. .	. .	18	18	7	54	79
	MIND														
68	Constitutional Inferiority	. .	. .	. .	. .	. .	. .	. .	. .	. .	. .	. .	. .	1	1
68	Constitutional Psychopathic State:														
	Psychasthenia	. .	. .	. .	. .	. .	1	. .	. .	. .	1	1	. .	. .	1
68	Dementia Præcox	. .	. .	. .	. .	. .	3	. .	. .	. .	3	3	. .	3	6
	Paranoid Form	. .	. .	. .	. .	. .	. .	1	. .	. .	1	1	. .	1	2
67	General Paralysis, Insane	. .	. .	. .	. .	. .	. .	1	. .	. .	1	1	. .	. .	1
74	Imbecility	. .	. .	. .	. .	. .	. .	. .	. .	1	1	1	. .	2	3
68	Melancholia	. .	. .	. .	. .	. .	. .	. .	. .	. .	. .	. .	. .	1	1
68	Paranoia	. .	. .	. .	. .	. .	1	. .	. .	1	2	2	. .	. .	2
68	Paranoid State	. .	. .	. .	. .	. .	. .	. .	. .	. .	. .	. .	. .	1	1
	Psychosis:														
	Exhaustive, Infective and Toxic:														
68	Exhaustive: Cause Unknown	. .	. .	. .	. .	. .	1	. .	. .	. .	1	1	. .	. .	1
92	Infective	. .	. .	. .	. .	. .	1	. .	. .	. .	1	1	. .	. .	1
	Intoxication, Delusions, Hallucinatory:														
56A	Alcohol	. .	. .	. .	. .	. .	7	. .	. .	. .	7	7	. .	. .	7

For Injuries see pages 43–49; for Tumors, pages 38–41.

International Number	CONDITIONS AND DISEASES	IN- AND OUT-PATIENTS													
		IN-PATIENTS										TOTAL IN-PATIENTS	RECEIVING WARD	OUT-PATIENTS	ALL PATIENTS
		NON-STAFF				STAFF SERVICE									
		Discharged	Died	Remaining	Total	Cured	Improved	Unimproved	Died	Remaining	Total				
	MIND—*Continued.*														
	Psychosis—*Continued.*														
74	Due to Organic Brain Disease							1			1	1			1
69	Epileptic						1				1	1	1		2
73A	Hysterical						1				1	1			1
68	Manic Depressive	1			1			1			1	2	2	2	6
154A	Senile						1	1			2	2	2		4
68	Variety of Insanity not ascertained							1			1	1			1
	Total	1			1		17	6		2	25	26	5	11	42
	MISCELLANEOUS DISEASES AND CONDITIONS														
55	Acidosis, Nondiabetic							1			1	1			1
145C	Cicatricial Contraction:														
	Extremity, Upper: Arm					1	1				2	2		1	3
	Hand									1	1	1			1
50	Diabetes Mellitus						4	1	1		6	6	1	2	9
	Bursitis: Toe							1			1	1			1
	Gangrene: Foot								1		1	1			1
	Leg					1					1	1			1
	Toe							1			1	1			1
142	Gangrene: Forearm					1					1	1			1
50	Glycosuria					1	2				3	3			3
55	Infantilism						1				1	1			1
189A	Insomnia						1				1	1		2	3
189B	Malingering						1				1	1	7	1	9
189A	Malnutrition (one year and over)							1	1		2	2		2	4
74	Migraine												2	2	4
68	Nostalgia													1	1
48B	Rheumatism, Chronic Articular					1	1				2	2	1	15	18
149	Muscular						2			1	3	3	3	37	43
154B	Senility							3			3	3	1		4
	Gangrene: Toe												1	2	3
189A	Shock							3			3	3			3
145C	Sinus:														
	Abdominal Wall						2				2	2			2
	Extremity, Lower: Leg						1				1	1		1	2
	Thigh					1					1	1		2	3
	Upper: Finger												1	1	2
	Forearm												1		1
	Face and Scalp: Face						2				2	2			2
189A	Unknown (Hysterotomy Exploratory)*					1					1	1			1
74	Vertigo					1					1	1	18	2	21
	Total					8	18	11	3	2	42	42	36	71	149
	MUSCLES, FASCIÆ, TENDONS, AND TENDON SHEATHS														
	MUSCLES AND FASCIÆ														
149	Abscess, Rectus Abdominis						1				1	1			1
149	Contracture, Sterno-Cleido-Mastoid													1	1
149	Myositis, Acute					1	1				2	2	6	10	18
	Chronic					1					1	1	1	1	3
149	Paralysis, Ischæmic													1	1
	TENDONS AND TENDON SHEATHS														
149	Ganglion, Finger													1	1
	Hand												1	3	4
	Neck												1	1	2
149	Hammer Toe					2					2	2			2

For Injuries see pages 43–49; for Tumors, pages 38–41.

*"Exploratory" is qualifying term reserved for operations in which the diagnosis is not discovered.

International Number	CONDITIONS AND DISEASES	IN- AND OUT-PATIENTS													
		IN-PATIENTS										TOTAL IN-PATIENTS	RECEIVING WARD	OUT-PATIENTS	ALL PATIENTS
		NON-STAFF				STAFF SERVICE									
		Discharged	Died	Remaining	Total	Cured	Improved	Unimproved	Died	Remaining	Total				
	MUSCLES, FASCIÆ, TENDONS, AND TENDON SHEATHS—*Continued.*														
	TENDONS AND TENDON SHEATHS—*Continued.*														
149	Tenontosynovitis:														
	Extremity, Lower: Leg													1	1
	Tendo-Achillis													1	1
	Extremity, Upper: Arm													1	1
	Forearm												3	1	4
	Hand												2	1	3
	Unspecified												2	3	5
	Total					4	2				6	6	16	26	48
	NERVOUS														
	BRAIN, SPINAL CORD & MENINGES														
60	Abscess, Cerebellum								2		2	2			2
74	Anæmia, Brain (Syncope)												16	1	17
64	Apoplexy						3		2		5	5	5		10
81	Arterial Sclerosis, Cerebral							1			1	1			1
60	*Congestion, Brain*						2				2	2			2
82	Embolism, Cerebral		1		1		1				1	2	1		3
64	Hæmorrhage, Subdural													1	1
	Into Cerebrum						2		1	1	4	4			4
66	Hemiplegia, Old						1		1		2	2	1		3
74	Hydrocephalus, Acquired													1	1
61	Meningitis, Cerebral						1	1			2	2			2
	Cerebro-Spinal						1	5		1	7	7			7
	Spinal						1				1	1			1
	Unspecified								1		1	1			1
63	Myelitis, Disseminated					1					1	1			1
	Transverse							1			1	1			1
63	Paralysis, Infantile Spastic							1		1	2	2			2
63	Sclerosis, Amyotrophic Lateral						1				1	1			1
62	Tabes Dorsalis						4				4	4	1	1	6
82	Thrombosis, Lenticulo-Striate Artery						1				1	1			1
	CRANIAL AND SPINAL NERVES														
73B	Neuralgia: Facial												1		1
	Infra-Orbital						1				1	1			1
	Intercostal													6	6
	Lingual													1	1
	Lumbar													6	6
	Musculo-Spiral													1	1
	Sacral and Coccygeal					1					1	1		1	2
	Sciatic					1				1	2	2	1	8	11
	Trifacial													4	4
	Unspecified													7	7
73B	Neuritis: Brachial						1				1	1			1
	Cutaneous, *Unspecified*													1	1
	Intercostal													1	1
	Musculo-Spiral						2				2	2		1	3
	Plantar						1				1	1			1
	Sciatic					1	2				3	3			3
	Trifacial													1	1
	Ulnar													2	2
	Unspecified									1	1	1	3	25	29
	Multiple						1	1			2	2		2	4
66	Paralysis: Facial													1	1
	Musculo-Spiral													5	5
145C	Zoster												1	3	4

For Injuries see pages 43–49; for Tumors, pages 38–41.

International Number	CONDITIONS AND DISEASES	IN- AND OUT-PATIENTS													
		IN-PATIENTS										TOTAL IN-PATIENTS	RECEIVING WARD	OUT-PATIENTS	ALL PATIENTS
		NON-STAFF				STAFF SERVICE									
		Discharged	Died	Remaining	Total	Cured	Improved	Unimproved	Died	Remaining	Total				
	NERVOUS—*Continued.*														
	FUNCTIONAL NERVOUS DISORDERS														
72	Chorea	. .	. .	. .	. .	. .	. .	. .	. .	. .	. .	. .	. .	9	9
74	Chronic Progressive	. .	. .	. .	. .	. .	. .	. .	. .	1	1	1	. .	. .	1
69	Epilepsy	. .	. .	. .	. .	. .	1	. .	. .	. .	1	1	31	17	49
74	Jacksonian	. .	. .	. .	. .	. .	. .	. .	. .	. .	. .	. .	1	1	2
74	Hiccough	. .	. .	. .	. .	1	. .	. .	. .	. .	1	1	. .	1	2
73A	Hysteria	1	. .	. .	1	1	12	2	. .	. .	15	16	25	17	58
74	Neurasthenia	. .	. .	. .	. .	3	47	2	. .	2	54	54	. .	84	138
74	Neurosis, Occupational	. .	. .	. .	. .	. .	. .	. .	. .	. .	. .	. .	. .	1	1
63	Paralysis Agitans	. .	. .	. .	. .	. .	. .	. .	. .	. .	. .	. .	. .	1	1
74	Spasm, Habit	. .	. .	. .	. .	. .	. .	. .	. .	. .	. .	. .	. .	2	2
74	Stammering	. .	. .	. .	. .	. .	. .	. .	. .	. .	. .	. .	. .	1	1
	Total	1	1	. .	2	9	86	14	7	8	124	126	87	214	427
	PARASITES, FUNGI, AND CERTAIN ANIMAL PARASITES														
25B	Mucormycosis, Tonsils	. .	. .	. .	. .	. .	. .	. .	. .	. .	. .	. .	. .	3	3
107	Oxyuris Vermicularis	. .	. .	. .	. .	. .	. .	. .	. .	. .	. .	. .	. .	6	6
145C	Pediculosis	. .	. .	. .	. .	. .	. .	. .	. .	. .	. .	. .	2	3	5
145B	Scabies	. .	. .	. .	. .	. .	. .	. .	. .	. .	. .	. .	. .	20	20
	Tape Worms:														
107	Dibothriocephalus Latus	. .	. .	. .	. .	. .	. .	. .	. .	. .	. .	. .	. .	1	1
145A	Trichophytosis:														
	Tinea Circinata	. .	. .	. .	. .	. .	. .	. .	. .	. .	. .	. .	. .	2	2
	Tinea Sycosis	. .	. .	. .	. .	. .	. .	. .	. .	. .	. .	. .	. .	2	2
	Tinea Tonsurans	. .	. .	. .	. .	. .	. .	. .	. .	. .	. .	. .	. .	8	8
	Tinea Tricophytina	. .	. .	. .	. .	. .	. .	. .	. .	. .	. .	. .	. .	2	2
	Tinea Versicolor	. .	. .	. .	. .	. .	. .	. .	. .	. .	. .	. .	. .	1	1
	Unspecified	. .	. .	. .	. .	. .	. .	. .	. .	. .	. .	. .	. .	1	1
	Total	. .	. .	. .	. .	. .	. .	. .	. .	. .	. .	. .	2	49	51
	POISONINGS AND INTOXICATIONS														
165B	Acetanilide Poisoning, Acute	. .	. .	. .	. .	1	. .	. .	. .	. .	1	1	1	. .	2
56B	Alcohol Poisoning:														
	Acute	. .	. .	. .	. .	4	3	. .	. .	. .	7	7	168	8	183
	Chronic	1	. .	. .	1	. .	589	2	1	9	601	602	5	2	609
	Delirium Tremens	. .	. .	. .	. .	. .	7	. .	. .	. .	7	7	1	. .	8
	Digestive:														
	Stomach: Gastritis, Acute	. .	. .	. .	. .	1	3	. .	. .	. .	4	4	. .	. .	4
	Chronic	. .	. .	. .	. .	. .	83	. .	. .	. .	83	83	. .	1	84
	Nervous:														
	Cranial and Spinal Nerves:														
	Neuritis	. .	. .	. .	. .	. .	1	. .	. .	. .	1	1	. .	. .	1
	Multiple	. .	. .	. .	. .	. .	7	. .	. .	. .	7	7	. .	. .	7
165B	Ammonia Poisoning, Acute	. .	. .	. .	. .	. .	. .	. .	. .	. .	. .	. .	2	. .	2
165B	Arsenic Poisoning, Acute	. .	. .	. .	. .	1	. .	. .	. .	. .	1	1	. .	. .	1
165B	Benzol Poisoning (*Benzine*)	. .	. .	. .	. .	. .	. .	. .	. .	. .	. .	. .	1	. .	1
165B	Creolin Poisoning	. .	. .	. .	. .	. .	. .	. .	. .	. .	. .	. .	1	. .	1
164	Fish Poisoning	. .	. .	. .	. .	1	. .	. .	. .	. .	1	1	1	. .	2
	Shell Fish Poisoning	. .	. .	. .	. .	1	. .	. .	. .	. .	1	1	. .	. .	1
165B	Formaldehyde Poisoning	. .	. .	. .	. .	. .	. .	. .	. .	. .	. .	. .	1	. .	1
165B	Hydrocyanic Acid Poisoning, Cyanide Poisoning	. .	. .	. .	. .	. .	. .	. .	. .	. .	. .	. .	1	. .	1
165B	Hydrofluoric Acid Poisoning	. .	. .	. .	. .	. .	. .	. .	. .	. .	. .	. .	1	. .	1
168B	Illuminating Gas Poisoning	. .	. .	. .	. .	4	1	. .	. .	1	6	6	9	. .	15
165A	Insect Sting	. .	. .	. .	. .	. .	. .	. .	. .	. .	. .	. .	. .	1	1
165B	Iodine Poisoning	. .	. .	. .	. .	1	. .	. .	. .	. .	1	1	1	. .	2

For Injuries see pages 43–49; for Tumors, pages 38–41.

International Number	CONDITIONS AND DISEASES	IN- AND OUT-PATIENTS													
		IN-PATIENTS										TOTAL IN-PATIENTS	RECEIVING WARD	OUT-PATIENTS	ALL PATIENTS
		NON-STAFF				STAFF SERVICE									
		Discharged	Died	Remaining	Total	Cured	Improved	Unimproved	Died	Remaining	Total				
	POISONINGS AND INTOXICATIONS—*Continued.*														
165B	Lead Poisoning, Acute												1		1
165B	Mercury Poisoning, Acute					2	2		2		6	6	7		13
165B	Opium Poisoning, Acute						1				1	1	1		2
165B	Morphine Poisoning, Acute						1				1	1	3		4
59	Chronic						1				1	1		1	2
165B	Pennyroyal Poisoning						1				1	1			1
165B	Phenol Poisoning					1	2				3	3	8		11
165B	Salicylic Acid Poisoning							1			1	1			1
165B	Turpentine Poisoning						1				1	1			1
	Unknown Poisoning, Acute					1					1	1			1
	Total	1			1	18	703	3	3	10	737	738	213	13	964
	PROPHYLAXIS														
	DIGESTIVE														
	APPENDIX														
108	*Appendicitis*					8	1			2	11	11			11
	INFECTIVE														
5	*Small Pox*												4	35	39
24	*Tetanus*						1				1	1			1
	REPRODUCTIVE														
	LIGAMENTS, OVARIES, AND TUBES														
132	*Salpingo-Oophoritis*					1					1	1			1
	Total					9	2			2	13	13	4	35	52
	REPRODUCTIVE														
	FUNCTIONAL DISTURBANCES—MALE AND FEMALE														
130B	Amenorrhœa													4	4
130B	Dysmenorrhœa					6	1				7	7		1	8
130B	Menopause													14	14
128	Metrorrhagia	1			1	1					1	2		1	3
145C	Pruritus Vulvæ													2	2
127	Seminal Emissions													1	1
132	Sterility					2				1	3	3			3
132	Vaginismus					1					1	1			1
	MAMMARY GLAND														
133	Abscess									1	1	1		5	6
133	Mastitis, Acute												1	2	3
	Chronic					1					1	1			1
	FEMALE														
	LIGAMENTS, OVARIES, AND TUBES														
132	Abscess, *Fallopian Tube*					7					7	7		4	11
	Fallopian Tube and Ovary					15				2	17	17			17
132	Atrophy, Ovary					2					2	2			2
130B	Cellulitis, Pelvic					1					1	1			1
132	Displacement, *Fallopian Tube and Ovary*					1					1	1			1
134B	Gestation, Extrauterine					6		1			7	7			7
132	Hæmatocele, Pelvic					1					1	1			1
131	Hæmatoma, Ovary					4					4	4			4
132	Hæmatosalpinx					3					3	3			3
132	Oophoritis, Chronic					20				2	22	22		7	29
132	Salpingitis, Acute					9	2				11	11		3	14
	Chronic					18				6	24	24			24

For Injuries see pages 43–49; for Tumors, pages 38–41.

International Number	CONDITIONS AND DISEASES	IN- AND OUT-PATIENTS													
		IN-PATIENTS										TOTAL IN-PATIENTS	RECEIVING WARD	OUT-PATIENTS	ALL PATIENTS
		NON-STAFF				STAFF SERVICE									
		Discharged	Died	Remaining	Total	Cured	Improved	Unimproved	Died	Remaining	Total				
	REPRODUCTIVE—*Continued.*														
	FEMALE—*Continued.*														
	LIGAMENTS, OVARIES, AND TUBES—*Continued.*														
132	*Salpingo-Oophoritis, Acute*	.	.	.	.	38	3	.	.	4	45	45	.	11	56
	Chronic	.	.	.	.	21	.	4	2	.	27	27	.	2	29
83	Varix, Broad Ligament	.	.	.	.	5	.	.	.	.	5	5	.	.	5
	PERITONÆUM														
117	*Adhesions*	1	.	.	1	33	4	3	.	.	40	41	.	.	41
117	*Peritonitis:*														
	General, Acute	.	.	.	.	2	1	1	.	.	4	4	.	.	4
117	*Local, Acute*	.	.	.	.	10	1	.	.	1	12	12	.	.	12
130B	Abscess, Pelvic	.	.	.	.	6	1	1	.	.	8	8	.	.	8
117	*Chronic*	.	.	.	.	10	.	2	.	3	15	15	.	.	15
	UTERUS														
130B	Displacement, Anteflexion	.	.	.	.	9	.	.	.	1	10	10	.	7	17
	Prolapse	1	.	.	1	33	2	1	.	.	36	37	.	8	45
	Retrocession	.	.	.	.	3	.	.	.	.	3	3	.	.	3
	Retroversion	.	.	.	.	54	2	2	.	3	61	61	.	55	116
130A	Endometritis, Acute	1	.	.	1	6	.	.	.	.	6	7	.	22	29
	Chronic	5	.	.	5	163	4	1	.	8	176	181	.	22	203
	Polypous	.	.	.	.	2	.	.	.	.	2	2	.	.	2
130A	Endotrachelitis, Chronic	.	.	.	.	4	.	.	.	.	4	4	.	7	11
	Polypous	.	.	.	.	1	.	.	.	.	1	1	.	.	1
130B	Hypertrophy, Cervix Uteri	.	.	.	.	11	.	.	.	.	11	11	.	.	11
130B	Laceration, Cervix Uteri, Old	3	.	.	3	70	1	2	.	1	74	77	.	8	85
130A	Metritis, Chronic	.	.	.	.	11	.	.	.	.	11	11	.	1	12
130B	Stricture, Uterine Canal	.	.	.	.	1	.	.	.	.	1	1	.	.	1
136	Subinvolution	.	.	.	.	1	.	.	.	.	1	1	.	6	7
	VAGINA														
110A	Fistula, Recto-vaginal	.	.	.	.	1	.	.	.	.	1	1	.	.	1
125	Vesico-vaginal	.	.	.	.	1	.	.	.	1	2	2	.	.	2
132	Laceration, Pelvic Floor, Old:	4	.	.	4	60	1	2	1	1	65	69	.	11	83
	Prolapse, Anterior Vaginal Wall (Cystocele)	2	.	.	2	47	1	1	.	.	49	51	.	16	67
	Posterior Vaginal Wall (Proctocele)	.	.	.	.	42	.	.	.	.	42	42	.	9	51
132	Relaxation, Pelvic Floor	.	.	.	.	9	.	.	.	.	9	9	.	.	9
132	Vaginitis, Acute	.	.	.	.	.	.	.	.	.	.	.	.	16	16
	Chronic	.	.	.	.	1	.	.	.	.	1	1	.	.	1
	VULVA														
132	Abscess, Bartholin's Gland	.	.	.	.	1	.	.	.	.	1	1	.	2	3
132	Vulvitis, Acute	.	.	.	.	.	.	.	.	.	.	.	.	1	1
	MALE														
	PENIS														
127	Balanoposthitis	.	.	.	.	1	.	.	.	.	1	1	.	1	2
127	Redundant Prepuce	.	.	.	.	6	.	.	.	.	6	6	.	1	7
	Adhesions, Preputial	.	.	.	.	1	.	.	.	.	1	1	2	15	18
	Phimosis	.	.	.	.	13	.	.	.	1	14	14	.	15	29
	PROSTATE GLAND														
126	Enlargement	.	.	.	.	1	3	.	2	1	7	7	4	2	13
	SPERMATIC CORD														
127	Hydrocele	.	.	.	.	4	1	.	.	1	6	6	.	2	8
83	Varicocele	.	.	.	.	3	1	.	.	1	5	5	.	5	10
	TESTICLE AND EPIDIDYMIS														
127	Abscess, Testicle	1	.	.	1	.	1	.	.	.	1	2	.	.	2
127	Epididymitis, Acute	.	.	.	.	1	.	.	.	.	1	1	1	.	2
127	Orchitis, Acute	.	.	.	.	.	1	.	.	.	1	1	1	2	4
	TUNICA VAGINALIS														
127	Hydrocele	.	.	.	.	2	.	.	.	.	2	2	.	.	2
	Total	19	.	.	19	786	31	21	5	39	882	901	9	294	1204

For Injuries see pages 43–49; for Tumors, pages 38–41.

International Number	CONDITIONS AND DISEASES	IN- AND OUT-PATIENTS													
		IN-PATIENTS										TOTAL IN-PATIENTS	RECEIVING WARD	OUT-PATIENTS	ALL PATIENTS
		NON-STAFF				STAFF SERVICE									
		Discharged	Died	Remaining	Total	Cured	Improved	Unimproved	Died	Remaining	Total				
RESPIRATORY															
BRONCHI AND TRACHEA															
96	Asthma, *Bronchial*	1			1	2	4				6	7	1	6	14
90	Bronchiectasis													1	1
89	Bronchitis, Acute	1			1	12	2				14	15	1	123	139
90	Chronic					3	9				12	12		39	51
90	Fibrinous						1				1	1			1
89	Tracheitis													1	1
LARYNX AND EPIGLOTTIS*															
87	Laryngitis, Acute						1				1	1		26	27
	Chronic													14	14
87	Neurosis, Laryngismus Stridulus												1		1
LUNG															
82	Embolism, Pulmonary Artery							1			1	1			1
97	Emphysema, Pulmonary Interlobular													1	1
	Senile Pulmonary					1					1	1			1
94	Œdema, Lung							5			5	5			5
91	Pneumonia, Broncho-	1			1	22	2	11	6		41	42	1		43
98	Interstitial	1			1		1				1	2			2
92	Lobar	1			1	23		2	20	1	46	47	1	3	51
NOSE, NASAL PASSAGES,* AND ACCESSORY SINUSES															
NOSE AND NASAL PASSAGES*															
86	Adenoids	3			3	241		1		1	243	246		218	464
86	Anosmia													1	1
86	Deformity, Nose, Acquired					1					1	1			1
86	Deviation, Nasal Septum					26	2			2	30	30		71	101
85	Epistaxis					3					3	3	15	8	26
186	Foreign Body, Nasal Passage													1	1
98	Hay Fever													2	2
86	Perforated Nasal Septum													1	1
86	Rhinitis, Acute					2					2	2		31	33
	Chronic:														
	Atrophic					2					2	2		23	25
	Hypertrophic					4					4	4		85	89
	Polypous					3					3	3		11	14
	Unspecified													74	74
86	Rhinolith													1	1
86	Spur, Nasal Septum					17	4				21	21		17	38
86	Ulcer, Nasal Passage													4	4
ACCESSORY SINUSES															
146	Ethmoidal Sinusitis					3					3	3		8	11
146	Frontal Sinusitis					1					1	1		18	19
	Suppurative					1					1	1			1
146	Sphenoidal Sinusitis												1		1
PLEURA															
93	Hæmathorax					1					1	1			1
93	Pleurisy, Acute Fibrinous					5	4				9	9		15	24
	Chronic Fibrous						2				2	2		6	8
	Pleuritic Adhesions													3	3
	Serofibrinous					3		4			7	7		2	9
	Suppurative							1	2		3	3			3
	Total	8			8	376	32	25	28	4	465	473	21	814	1308

For Injuries see pages 43–49; for Tumors, pages 38–41.
* For Conditions and Diseases of the Throat and Ear see pages 24–25 and 26.

International Number	CONDITIONS AND DISEASES	IN- AND OUT-PATIENTS													
		IN-PATIENTS										TOTAL IN-PATIENTS	RECEIVING WARD	OUT-PATIENTS	ALL PATIENTS
		NON-STAFF				STAFF SERVICE									
		Discharged	Died	Remaining	Total	Cured	Improved	Unimproved	Died	Remaining	Total				
	SKIN, HAIR, AND NAILS														
	SKIN AND HAIR														
145C	Acne													11	11
145C	Alopecia Areata													1	1
145C	Bromidrosis												2		2
145C	Cicatrix, Arm													1	1
	Finger	1			1							1		1	2
	Hand													1	1
145C	Clavus												1	2	3
145C	Dermatitis Exfoliativa													1	1
	Medicamentosa												1	2	3
	Unspecified													4	4
	Venenata					1					1	1	4	18	23
145C	Eczema					1	1				2	2	5	88	95
145C	Erythema Multiforme												1		1
145C	Herpes, Lip													3	3
	Unspecified													3	3
145C	Impetigo Contagiosa												1	7	8
	Simplex													4	4
145C	Intertrigo													1	1
145C	Keratosis													3	3
145C	Lupus Erythematosus	1			1							1			1
150	Nævus													2	2
145C	Pemphigus													1	1
145C	Psoriasis													4	4
145C	Seborrhœa													5	5
145C	Sudamina													1	1
145C	Ulcer: Extremity, Lower: Foot						1				1	1	1	4	6
	Leg									1	1	1	2	21	24
	Thigh							1			1	1			1
	Toe									1	1	1			1
	Face and Scalp: Face													1	1
145C	Urticaria												4	11	15
145C	Wart												1	12	13
	NAILS														
145C	Ingrowing					2	1				3	3	4	24	31
145C	Onychia													1	1
145C	Paronychia												3	3	6
	Total	2			2	4	3	1		2	10	12	30	241	283
	TUMORS														
	BENIGN														
	Adenoma:														
110B	Digestive: Intestine					1					1	1			1
	Cystoma:														
	Digestive:														
99B	Mouth, Etc.: Tonsils													1	1
118	Pancreas					1					1	1			1
88	Ductless Glands: Thyreoid													1	1
75C	Eye and Annexa: Eyelid													2	2
	Reproductive:														
133	Mammary Gland	1			1	3					3	4		1	5
	F. Ligaments, Ovaries and Tubes:														
132	Broad Ligament					1					1	1			1
132	*Fallopian Tube & Ovary*					1					1	1			1
131	Ovary		1		1	47	2	1	1	2	53	54		4	58
131	Parovarium					2					2	2			2
129	Uterus					1					1	1		3	4
132	Vulva, Bartholin's Gland					2					2	2			2
127	M. Testicle					1					1	1			1

For Injuries see pages 43–49.

International Number	CONDITIONS AND DISEASES	IN- AND OUT-PATIENTS													
		IN-PATIENTS										TOTAL IN-PATIENTS	RECEIVING WARD	OUT-PATIENTS	ALL PATIENTS
		NON-STAFF				STAFF SERVICE									
		Discharged	Died	Remaining	Total	Cured	Improved	Unimproved	Died	Remaining	Total				
	TUMORS, BENIGN—*Continued.*														
	Cystoma—*Continued.*														
	Skin:														
145C	Abdominal Wall						1				1	1			1
145C	Face and Scalp: Face													1	1
145C	Neck													2	2
122	Urinary: Kidney						1				1	1			1
125	Urethra					1					1	1			1
	Fibroma:														
99A	Digestive: Mouth, Etc.: Gums					2					2	2			2
	Reproductive:														
133	Mammary Gland					2					2	2		2	4
129	F. Uterus	1			1	41		1	3	2	47	48		11	59
86	Respiratory: Nose													1	1
145C	Skin: Chest Wall					1					1	1			1
	Lipoma:														
	Muscles, Fasciæ, Tendons, and Tendon Sheaths:														
149	Back					1					1	1		2	3
149	Extremity, Lower: Buttock					1					1	1			1
149	Extremity, Upper: Forearm					1					1	1			1
149	Face and Scalp: Face													2	2
	Reproductive:														
132	F. Vulva					1					1	1			1
86	Respiratory: Nose						1				1	1			1
	Myoma:														
	Reproductive:														
129	F. Uterus					6					6	6			6
	Neuroma:														
133	Reproductive: Mammary Gland					1					1	1			1
	Papilloma:														
99B	Digestive: Mouth, Etc.:													1	1
	Lips													1	1
	Tongue													3	3
75C	Eye and Annexa: Eyelids													2	2
127	Reproductive: M. Penis													2	2
86	Respiratory: Nose														
	Skin, Hair, and Nails:														
145C	Extremity, Lower: Toe												1		1
145C	Extremity, Upper: Finger													1	1
145C	Hand													1	1
145C	Face and Scalp: Face									1	1	1			1
	Unspecified													2	2
124	Urinary: Bladder						2				2	2			2
125	Caruncle, Urethra					1					1	1			1
	Retention Cyst:														
99B	Digestive: Lingual Duct						1				1	1			1
132	Reproductive: Vagina					1					1	1			1
145C	Skin: Back					1					1	1			1
	Sebaceous Cyst:														
	I. Organs and Special Structures:														
76	Ear													1	1
75C	Eye and Annexa: Eyelid													1	1
	II. Regions:														
145C	Face and Scalp: Face					1					1	1		6	7
	Scalp					1					1	1	3	2	6
145C	Neck													3	3
	Unspecified													1	1
	Teratoma:														
131	Reproductive: Ovary					3				1	4	4			4
	Unspecified													1	1

For Injuries see pages 43–49.

International Number	CONDITIONS AND DISEASES	IN- AND OUT-PATIENTS													
		IN-PATIENTS										TOTAL IN-PATIENTS	RECEIVING WARD	OUT-PATIENTS	ALL PATIENTS
		NON-STAFF				STAFF SERVICE									
		Discharged	Died	Remaining	Total	Cured	Improved	Unimproved	Died	Remaining	Total				
	TUMORS, BENIGN—*Continued.*														
	Unclassified:														
	Ductless Glands and Spleen:														
116	*Spleen*						1				1	1			1
88	*Thyreoid*													1	1
	MIXED BENIGN														
	Adeno-Cystoma:														
131	Reproductive: Ovary					2				1	3	3			3
	Adeno-Papilloma:														
110B	Digestive: Rectum						1				1	1			1
	Fibro-Cystoma:														
133	Reproductive: Mammary Gland	1			1							1			1
	Fibro-Myoma:														
129	Reproductive: Uterus	1			1	6					6	7			7
	MALIGNANT														
	Carcinoma:														
	Digestive:														
41A	Intestine						2	2	2		6	6			6
	Liver, Gallbladder, and Gall-ducts:														
40A	Liver						2	4			6	6			6
40A	Gallbladder & Gallducts:						1	1			2	2			2
	Mouth, Pharynx, Salivary Glands, Etc.:														
39A	Mouth							1			1	1			1
39A	Tonsil													1	1
40A	Œsophagus							1			1	1			1
41A	Rectum					1			1		2	2			2
40A	Stomach						6	4	3		13	13		1	14
45A	Ear	1			1							1			1
45A	Lymphatics: Axillary					4					4	4			4
	Cervical					1					1	1			1
	Reproductive:														
43A	Mammary Gland					14		3			17	17			17
42A	F. Ovary						1				1	1			1
42A	Uterus	1			1	6	5	1	2	2	16	17		3	20
44A	Skin: Face					1	1				2	2			2
	Neck					1					1	1			1
	Epithelioma:														
45C	Bones: Maxilla, Inferior													1	1
	Digestive: Mouth, Etc.:														
39C	Mouth								1		1	1			1
39C	Palate													1	1
39C	Lip													3	3
45C	Eye and Annexa: Eyelid													1	1
	Reproductive:														
	F. Ligaments, Ovary and Tubes:														
42C	Broad Ligaments						1				1	1			1
42C	Uterus						1				1	1			1
44C	Skin: Face and Scalp:														
	Face	1			1							1		2	3
	Scalp							1			1	1			1
45C	Urinary: Bladder					1					1	1			1
42D	Chorio-epithelioma					1					1	1			1
	Sarcoma:														
45F	Bones: Femur													1	1
	Tibia													1	1
45F	Eye and Annexa: Orbit													1	1
45F	Joints: Sacro-Iliac						1				1	1			1

For Injuries see pages 43–49.

International Number	CONDITIONS AND DISEASES	IN- AND OUT-PATIENTS													
		IN-PATIENTS										TOTAL IN-PATIENTS	RECEIVING WARD	OUT-PATIENTS	ALL PATIENTS
		NON-STAFF				STAFF SERVICE									
		Discharged	Died	Remaining	Total	Cured	Improved	Unimproved	Died	Remaining	Total				
	TUMORS, MALIGNANT—*Continued.*														
	Sarcoma—*Continued.*														
45F	Lymphatics: Inguinal							1			1	1			1
45F	Nervous: Spinal Cord								1		1	1			1
43F	Reproductive: Mammary Gland													1	1
42F	Uterus					1					1	1			1
45F	Respiratory: Ethmoidal Sinus													1	1
44F	Skin: Neck													1	1
	MIXED MALIGNANT														
	Adeno-Carcinoma:														
43AG	Reproductive: Mammary Gland					1					1	1			1
	Osteo-Sarcoma:														
45FG	Bones: Femur						1				1	1			1
	UNSPECIFIED														
	Nervous: Brain									1	1	1		1	2
	Reproductive: Mammary Gland													1	1
	Total	7	1		8	166	32	21	14	10	243	251	4	83	338
	URINARY														
	BLADDER														
123	Calculus					1					1	1		2	3
124	Cystitis, Acute	1			1	1					1	2		12	14
	Chronic					2	9	1		1	13	13		2	15
125	Fistula, Bladder	1			1							1			1
124	Incontinence, Urine												1		1
124	Neurosis, Enuresis, Functional													18	18
124	Retention, Urine						2			1	3	3	8	1	12
	KIDNEY														
122	Abscess, Perinephritic					1	1				2	2			2
	Streptococcus Infection					1					1	1			1
122	Congestion						27			1	28	28			28
119	Nephritis, Acute					2	4	3			9	9		2	11
120	Chronic, Interstitial	2	1		3		57	9	7	5	78	81	2	34	117
	Retinitis							1			1	1			1
	Uræmia							1	2	1	4	4	1		5
	Parenchymatous						13	3	5		21	21	1	1	23
	Unspecified						2				2	2		1	3
	Unspecified:													5	5
	Uræmia												3		3
123	Nephrolithiasis					3					3	3			3
122	Nephroptosis					3		2		1	6	6		2	8
122	Pyelitis					1					1	1			1
122	Pyonephrosis					2			1		3	3			3
	URETER														
123	Calculus in Ureter, Impacted					1					1	1			1
	URETHRA														
123	Calculus, Impacted						1				1	1			1
125	Stricture					1	3			1	5	5	3	2	10
	Rupture												1		1
125	Urethritis, Acute													2	2
	Chronic					2					2	2			2
	Total	4	1		5	21	119	20	15	11	186	191	20	84	295

For Injuries see pages 43–49.

International Number	CONDITIONS AND DISEASES	IN- AND OUT-PATIENTS													
		IN-PATIENTS										TOTAL IN-PATIENTS	RECEIVING WARD	OUT-PATIENTS	ALL PATIENTS
		NON-STAFF				STAFF SERVICE									
		Discharged	Died	Remaining	Total	Cured	Improved	Unimproved	Died	Remaining	Total				
	OBSTETRICAL CONDITIONS, DISEASES, AND INJURIES														
134B	Abortion	. .	. .	. .	. .	19	. .	. .	2	. .	21	21	1	1	23
	Threatened	. .	. .	. .	. .	. .	2	. .	. .	. .	2	2	. .	3	5
136	Deformed Pelvis, Parturition	. .	. .	. .	. .	2	. .	. .	. .	. .	2	2	. .	. .	2
137	Endometritis, Acute, Puerperium	. .	. .	. .	. .	8	. .	. .	. .	. .	8	8	. .	. .	8
134B	Miscarriage	. .	. .	. .	. .	2	. .	. .	. .	1	3	3	1	1	5
138	Nephritis, Acute, Puerperium	. .	. .	. .	. .	1	. .	1	. .	. .	2	2	. .	. .	2
	Parturition,														
136	Abnormal: Sc. L. A.	. .	. .	. .	. .	1	. .	. .	. .	. .	1	1	. .	. .	1
134A	Normal: O. L. A.	. .	. .	. .	. .	4	. .	. .	. .	1	5	5	. .	. .	5
	O. D. A.	. .	. .	. .	. .	1	. .	. .	. .	. .	1	1	. .	. .	1
137	Peritonitis, Acute Local, Puerperium	. .	. .	. .	. .	1	. .	. .	1	. .	2	2	. .	. .	2
135	Placenta Prævia, Parturition	. .	. .	. .	. .	1	. .	. .	. .	. .	1	1	. .	. .	1
	Pregnancy	. .	. .	. .	. .	1	. .	. .	. .	. .	1	1	. .	. .	1
134A	Pregnancy, Normal	. .	. .	. .	. .	7	. .	3	. .	1	11	11	1	21	33
134B	Vomiting	. .	. .	. .	. .	. .	1	. .	. .	. .	1	1	. .	. .	1
134A	Puerperium, Normal, Lacerated Pelvic Floor, Recent	. .	. .	. .	. .	1	. .	. .	. .	. .	1	1	. .	. .	1
135	Retained Secundines: Parturition	. .	. .	. .	. .	3	. .	. .	. .	. .	3	3	. .	. .	3
	Puerperium	. .	. .	. .	. .	6	. .	. .	. .	1	7	7	. .	1	8
138	Toxæmia, Pregnancy	. .	. .	. .	. .	1	. .	. .	1	1	3	3	. .	. .	3
	Total	. .	. .	. .	. .	59	3	4	4	5	75	75	3	27	105
	NEWBORN CHILD														
	Stillborn Child 1	. .	. .	. .	. .	. .	. .	. .	. .	. .	. .	. .	. .	. .	. .
151A	Newborn Child	. .	. .	. .	. .	6	. .	. .	3	. .	9	9	. .	. .	9
	Total	. .	. .	. .	. .	6	. .	. .	3	. .	9	9	. .	. .	9
	TOTAL CONDITIONS AND DISEASES	71	3	1	75	2340	1373	247	167	167	4294	4369	802	4761	9932

For Injuries see pages 43–49; for Tumors, pages 38–41.

International Number	INJURIES	IN- AND OUT-PATIENTS													
		IN-PATIENTS										TOTAL IN-PATIENTS	RECEIVING WARD	OUT-PATIENTS	ALL PATIENTS
		NON-STAFF				STAFF SERVICE									
		Discharged	Died	Remaining	Total	Cured	Improved	Unimproved	Died	Remaining	Total				
NATURE OF INJURIES															
I. ORGANS AND SPECIAL STRUCTURES.															
BONES															
	Contusion: Pelvis, Ilium						1				1	1			1
	Rib													1	1
	Costal Cartilage													1	1
	Sternum						1				1	1			1
	Fracture:														
	Ankle Joint (Including Pott's Fracture)														
	Malleolus, External					1					1	1	5	6	12
	Internal					1					1	1		2	3
	Internal and External					1	3	1			5	5	1	1	7
	Tarsus							1			1	1	1		2
	Unspecified												1		1
	Compound, *Unspecified*												1		1
	Clavicle					1	3				4	4	9	13	26
	Coccyx					1					1	1			1
	Face, Bones of:														
	Nasal					2					2	2	16	7	25
	Femur					11	4	1	3	7	26	26	12	1	39
	Compound					1					1	1			1
	Foot, Bones of:														
	Cuboid												1		1
	Cuneiform						1				1	1	1	1	3
	Metatarsus						1				1	1	5	6	12
	Os Calcis					1					1	1	3	3	7
	Phalanx												3	3	6
	Forearm, Bones of:														
	Radius					1	1				2	2	12	14	28
	Ulna					1	1				2	2	9	8	19
	Ulna and Radius												4	3	7
	Compound, Ulna						1				1	1			1
	Hand, Bones of:														
	Metacarpus						2				2	2	10	14	26
	Phalanx												9	8	17
	Compound, Phalanx													1	1
	Humerus					3	4				7	7	13	13	33
	Compound						1				1	1	1		2
	Leg, Bones of:														
	Fibula					4	4				8	8	4	1	13
	Tibia						8				8	8	7	2	17
	Tibia and Fibula					7	2				9	9	1	4	14
	Compound, Tibia and Fibula					1			1		2	2	3	1	6
	Secondary Hæmorrhage					1					1	1			1
	Maxilla, Inferior												2	4	6
	Compound						1				1	1			1
	Superior												1		1
	Patella					7	3			3	13	13	4	2	19
	Pelvis:														
	Ilium					2				1	3	3	2		5
	Pubis					1					1	1			1
	Unspecified								1		1	1	1		2
	Rib					1	9			1	11	11	30	22	63
	Costal Cartilage												3	2	5
	Scapula						1				1	1	4	4	9

International Number	INJURIES	IN- AND OUT-PATIENTS													
		IN-PATIENTS										TOTAL IN-PATIENTS	RECEIVING WARD	OUT-PATIENTS	ALL PATIENTS
		NON-STAFF				STAFF SERVICE									
		Discharged	Died	Remaining	Total	Cured	Improved	Unimproved	Died	Remaining	Total				
	NATURE OF INJURIES—*Continued.*														
	I. ORGANS AND SPECIAL STRUCTURES—*Continued.*														
	BONES: Fracture—*Continued.*														
	Skull: Frontal					1					1	1		1	2
	Parietal					2					2	2	1		3
	Meningitis, Traumatic Cerebral								1		1	1			1
	Parietal and Frontal												2		2
	Parietal and Temporal						1				1	1	1		2
	Occipital						1				1	1	1	1	3
	Temporal					2			1		3	3	1		4
	Unspecified						2		6		8	8	6		14
	Compound, Frontal												1		1
	Intracranial Injury, Concussion						1				1	1			1
	Vertebra:														
	Cervical					1					1	1			1
	Lumbar						1	1			2	2			2
	Wrist Joint:														
	Radius, Colles'					6	3				9	9	34	44	87
	Fracture-Dislocation:														
	Ankle						1				1	1			1
	Humerus					1					1	1			1
	CIRCULATORY														
	ARTERIES AND VEINS														
	ARTERIES														
	Wound, Lacerated:														
	Capillaries, Mesenteric						1				1	1			1
	Cerebral Arteriole						1				1	1			1
	Meningeal, Middle					1					1	1			1
	Temporal												1		1
	Tibial					1					1	1			1
	DIGESTIVE														
	INTESTINES AND STOMACH														
	Contusion, Stomach												1		1
	Wound, Gunshot: Intestine								1		1	1			1
	Lacerated: Intestine					1			1		2	2			2
	Operative						1				1	1			1
	MOUTH; TEETH; LIPS; PALATE AND UVULA; TONGUE														
	Avulsion, Tooth												2		2
	Burn, Lip												1		1
	Tongue												1		1
	Contusion, Lip												2	1	3
	Foreign Body, Palate												1		1
	Tonsil												1		1
	Wound, *Bitten:* Lip												3	1	4
	Gunshot: Lip												1	1	2
	Incised: Lip												6	2	8
	Lacerated: Lip												27	15	42
	Tongue												3	2	5
	Punctured: Lip													1	1
	EAR														
	Burn, External Ear													1	1
	Contusion, External Ear													2	2
	Rupture, Tympanum, Traumatic					1					1	1	2	5	8
	Wound, External Ear, Lacerated												8	5	13

International Number	INJURIES	IN- AND OUT-PATIENTS													
		IN-PATIENTS										TOTAL IN-PATIENTS	RECEIVING WARD	OUT-PATIENTS	ALL PATIENTS
		NON-STAFF				STAFF SERVICE									
		Discharged	Died	Remaining	Total	Cured	Improved	Unimproved	Died	Remaining	Total				
	NATURE OF INJURIES—*Continued.*														
	I. ORGANS AND SPECIAL STRUCTURES—*Continued.*														
	EYE AND EYELID														
	Abrasion, Conjunctiva													17	17
	Cornea												1		1
	Eyelid												2	1	3
	Burn, Conjunctiva													4	4
	Cornea												5	2	7
	Unspecified												4	1	5
	Cataract, Traumatic													2	2
	Contusion, Eyeball												1	1	2
	Eyelid												9	8	17
	Unspecified												15	6	21
	Ectropion, Traumatic													1	1
	Foreign Body, Eye												95	60	155
	Hæmorrhage under Conjunctiva, Traumatic												3		3
	Iritis, Traumatic													1	1
	Iridocyclitis, Traumatic													6	6
	Keratitis, Traumatic												3	2	5
	Wound, *Bitten:* Eyelid												9	2	11
	Incised: Eyelid												1	3	4
	Lacerated: Conjunctiva												10	11	21
	Eyelid													1	1
	Iris														
	Lacrymal Apparatus													1	1
	JOINTS														
	Contusion, Elbow												1	1	2
	Hip					1	1				2	2			2
	Knee						1			1	2	2	1	1	4
	Wrist												1		1
	Dislocation, About Ankle						1				1	1			1
	Clavicle												1	2	3
	Elbow						1				1	1	3	1	5
	Finger												7	3	10
	Thumb												7	5	12
	Compound, Thumb												1	1	2
	Hip						1				1	1	1		2
	Intra-Articular Cartilage, Knee												1	3	4
	Maxilla, Inferior					1					1	1	2		3
	Metatarsus							1			1	1			1
	Patella					1					1	1	1	1	3
	Pelvis: Sacro-Iliac													1	1
	Rib, Costal Cartilage												1	2	3
	Shoulder					2	2				4	4	7	7	18
	Vertebra, Cervical						1				1	1			1
	Coccyx					1		1			2	2		2	4
	Wrist, About												4	2	6
147	Foreign Body, Knee							1			1	1			1
	Hæmorrhage, Traumatic, Knee					1					1	1			1
	Rupture, Ligament, Ankle, External					1					1	1			1
	Sprain, Ankle					1	4				5	5	33	27	65
	Back						1				1	1	5	1	7
	Elbow												10	11	21
	Finger												11	6	17
	Thumb												5	11	16
	Foot												8	12	20
	Hand												6	7	13
	Hip													2	2

International Number	INJURIES	IN- AND OUT-PATIENTS													
		IN-PATIENTS										TOTAL IN-PATIENTS	RECEIVING WARD	OUT-PATIENTS	ALL PATIENTS
		NON-STAFF				STAFF SERVICE									
		Discharged	Died	Remaining	Total	Cured	Improved	Unimproved	Died	Remaining	Total				
NATURE OF INJURIES—*Continued.*															
I. ORGANS AND SPECIAL STRUCTURES—*Continued.*															
JOINTS: Sprain—*Continued.*															
	Knee						1				1	1	9	16	26
	Sacro-Iliac							1			1	1			1
	Shoulder												4	6	10
	Toe												4	2	6
	Wrist												34	37	71
	Wound, Incised: Wrist					1					1	1	4	1	6
	Lacerated: Wrist												1		1
	Punctured: Wrist												1		1
MUSCULAR															
MUSCLES															
	Contusion, Deltoid												1		1
	Lumbar													1	1
	Unspecified												2	1	3
	Rupture, Deltoid												1		1
	Unspecified												1		1
	Strain, Erector Spinæ					1	1				2	2			2
	Gastrocnemius												1	2	3
	Psoas						1				1	1	1		2
	Unspecified						1				1	1	5	7	13
	Wound, Gunshot: Rectus Abdominis					1					1	1			1
	Incised: Extensor Carpi Ulnaris						1				1	1			1
	Extensor Communis Digitorum						1				1	1			1
	Flexor Carpi Ulnaris						1				1	1			1
	Unspecified												1		1
	Lacerated: Latissimus Dorsi												1		1
TENDONS															
	Contusion: Tendo Achillis												2		2
	Unspecified												1		1
	Rupture, *Unspecified*													1	1
	Strain, Extensor, *Unspecified*													1	1
	Wound, Incised: Extensor					1					1	1			1
	Lacerated: Extensor												1		1
NERVOUS															
BRAIN															
	Intracranial Injury, Concussion					1	2	1			4	4	7	1	12
	Hæmorrhage, Traumatic					1					1	1			1
	Unspecified								1		1	1			1
NERVE															
	Wound, Incised, Ulnar													1	1
REPRODUCTIVE															
MAMMARY GLAND															
	Wound, *Bitten:*												1		1
	Stab												1		1
SCROTUM															
	Wound, Lacerated												2	1	3
TESTICLE															
	Contusion												2		2
	Wound, Punctured													1	1

International Number	INJURIES	IN- AND OUT-PATIENTS													
		IN-PATIENTS										TOTAL IN-PATIENTS	RECEIVING WARD	OUT-PATIENTS	ALL PATIENTS
		NON-STAFF				STAFF SERVICE									
		Discharged	Died	Remaining	Total	Cured	Improved	Unimproved	Died	Remaining	Total				
	NATURE OF INJURIES—*Continued.*														
	I. ORGANS AND SPECIAL STRUCTURES—*Continued.*														
	RESPIRATORY														
	LUNG														
	Wound, Gunshot	. .	. .	. .	. .	1	. .	. .	. .	. .	1	1	. .	. .	1
	NOSE														
	Abrasion	. .	. .	. .	. .	. .	. .	. .	. .	. .	. .	. .	7	1	8
	Burn	. .	. .	. .	. .	. .	. .	. .	. .	. .	. .	. .	. .	1	1
	Contusion	. .	. .	. .	. .	. .	. .	. .	. .	. .	. .	. .	13	3	16
	Dislocation, Nasal Cartilage	. .	. .	. .	. .	. .	. .	. .	. .	. .	. .	. .	1	2	3
	Fracture, Nasal Septum	. .	. .	. .	. .	. .	1	. .	. .	. .	1	1	. .	1	2
	Wound, *Bitten*	. .	. .	. .	. .	. .	. .	. .	. .	. .	. .	. .	2	. .	2
	Incised	. .	. .	. .	. .	. .	. .	. .	. .	. .	. .	. .	1	1	2
	Lacerated	. .	. .	. .	. .	. .	. .	. .	. .	. .	. .	. .	19	7	26
	URINARY														
	BLADDER														
	Wound, Gunshot	. .	. .	. .	. .	1	. .	1	. .	. .	2	2	. .	. .	2
	Total	. .	. .	. .	. .	83	88	10	16	13	210	210	692	564	1466
	II. REGIONS														
	ABDOMINAL WALL														
	Abrasion	. .	. .	. .	. .	1	. .	. .	. .	. .	1	1	. .	. .	1
	Contusion	. .	. .	. .	. .	. .	1	. .	. .	. .	1	1	1	. .	2
	Foreign Body	. .	. .	. .	. .	. .	. .	1	. .	. .	1	1	. .	. .	1
	Frostbite	. .	. .	. .	. .	. .	1	. .	. .	. .	1	1	. .	. .	1
	Wound, *Bitten*	. .	. .	. .	. .	. .	. .	. .	. .	. .	. .	. .	2	1	3
	Gunshot	. .	. .	. .	. .	. .	. .	1	. .	. .	1	1	1	. .	2
	Lacerated	. .	. .	. .	. .	. .	. .	. .	. .	. .	. .	. .	1	. .	1
	Stab	. .	. .	. .	. .	. .	1	. .	. .	. .	1	1	. .	. .	1
	BACK														
	Abrasion	. .	. .	. .	. .	. .	. .	. .	. .	. .	. .	. .	2	. .	2
	Burn	. .	. .	. .	. .	. .	. .	. .	. .	. .	. .	. .	4	1	5
	Contusion	. .	. .	. .	. .	. .	2	. .	. .	. .	2	2	10	7	19
	Wound, *Bitten*	. .	. .	. .	. .	. .	. .	. .	. .	. .	. .	. .	. .	1	1
	Incised	. .	. .	. .	. .	. .	. .	. .	. .	. .	. .	. .	1	. .	1
	Punctured	. .	. .	. .	. .	. .	. .	1	. .	. .	1	1	1	. .	2
	Stab	. .	. .	. .	. .	. .	. .	. .	. .	. .	. .	. .	1	. .	1
	CHEST WALL														
	Abrasion	. .	. .	. .	. .	. .	. .	. .	. .	. .	. .	. .	3	1	4
	Burn	. .	. .	. .	. .	. .	. .	. .	. .	. .	. .	. .	2	. .	2
	Contusion	. .	. .	. .	. .	. .	3	. .	. .	. .	3	3	18	19	40
	Wound, Gunshot	. .	. .	. .	. .	1	1	. .	. .	. .	2	2	3	2	7
	Lacerated	. .	. .	. .	. .	. .	. .	. .	. .	. .	. .	. .	2	3	5
	Punctured	. .	. .	. .	. .	. .	. .	. .	. .	. .	. .	. .	1	1	2
	Stab	. .	. .	. .	. .	. .	2	. .	. .	. .	2	2	2	. .	4
	EXTREMITY, LOWER														
	Abrasion: Buttock	. .	. .	. .	. .	. .	. .	. .	. .	. .	. .	. .	1	. .	1
	Foot	. .	. .	. .	. .	. .	. .	. .	. .	. .	. .	. .	. .	4	4
	Leg	. .	. .	. .	. .	. .	. .	. .	. .	. .	. .	. .	18	13	31
	Thigh	. .	. .	. .	. .	. .	. .	. .	. .	. .	. .	. .	3	1	4
	Avulsion, Complete, Toe	. .	. .	. .	. .	. .	. .	. .	. .	. .	. .	. .	3	2	5
	Toenail	. .	. .	. .	. .	. .	. .	. .	. .	. .	. .	. .	. .	2	2
	Burn: Buttock	. .	. .	. .	. .	. .	. .	. .	. .	. .	. .	. .	1	. .	1
	Foot	. .	. .	. .	. .	. .	. .	. .	. .	. .	. .	. .	4	7	11
	Leg	. .	. .	. .	. .	. .	. .	. .	. .	. .	. .	. .	10	7	17
	Thigh	. .	. .	. .	. .	. .	. .	. .	. .	. .	. .	. .	3	. .	3
	Toe	. .	. .	. .	. .	. .	. .	. .	. .	. .	. .	. .	. .	2	2

International Number	INJURIES	IN- AND OUT-PATIENTS													
		IN-PATIENTS										TOTAL IN-PATIENTS	RECEIVING WARD	OUT-PATIENTS	ALL PATIENTS
		NON-STAFF				STAFF SERVICE									
		Discharged	Died	Remaining	Total	Cured	Improved	Unimproved	Died	Remaining	Total				
	NATURE OF INJURIES—*Continued.*														
	II. REGIONS—*Continued.*														
	EXTREMITY, LOWER—*Continued.*														
	Contusion: Buttock												4		4
	Foot												16	10	26
	Leg					1	1				2	2	54	30	86
	Thigh						4				4	4	22	10	36
	Toe												8	6	14
	Crush: Toe						1				1	1	3	1	5
	Foreign Body: Buttock												2	1	3
	Foot					2					2	2	10	5	17
	Leg					1					1	1		1	2
	Frostbite: Foot													2	2
	Wound, *Bitten:* Buttock												2	1	3
	Foot												2		2
	Leg												21	10	31
	Thigh												4		4
	Gunshot: Buttock					1					1	1	1		2
	Incised: Foot												3	2	5
	Leg									1	1	1	3	1	5
	Lacerated: Buttock												1	1	2
	Foot												7	9	16
	Leg												8	11	19
	Thigh												2	1	3
	Toe												4	7	11
	Punctured: Foot						1				1	1	21	30	52
	Leg												4	4	8
	Thigh												3	2	5
	Toe												1	1	2
	Stab: Thigh												1	1	2
	EXTREMITY, UPPER														
	Abrasion: Arm												6	3	9
	Finger												9	5	14
	Forearm					1					1	1	3	2	6
	Hand												7		7
	Shoulder													1	1
	Avulsion, Complete: Fingernail												1	1	2
	Partial: Finger												10	9	19
	Burn: Arm												6	8	14
	Finger												15	7	22
	Forearm												11	4	15
	Hand						1				1	1	32	26	59
	Shoulder						1				1	1			1
	Contusion: Arm												13	14	27
	Finger												59	27	86
	Forearm												32	13	45
	Hand												23	19	42
	Shoulder												17	10	27
	Crush: Finger												12	13	25
	Foreign Body: Arm												2	1	3
	Finger												22	11	33
	Thumb												8	2	10
	Forearm												4	1	5
	Hand					1					1	1	10	8	19
178	Frostbite: Finger													1	1
	Wound, *Bitten:* Arm												6	3	9
	Finger												17	8	25
	Forearm												6	3	9
	Hand												12	8	20
	Shoulder												1	1	2

International Number	INJURIES	IN- AND OUT-PATIENTS													
		IN-PATIENTS										TOTAL IN-PATIENTS	RECEIVING WARD	OUT-PATIENTS	ALL PATIENTS
		NON-STAFF				STAFF SERVICE									
		Discharged	Died	Remaining	Total	Cured	Improved	Unimproved	Died	Remaining	Total				
	NATURE OF INJURIES—*Continued.*														
	II. REGIONS—*Continued.*														
	EXTREMITY, UPPER—*Continued.*														
	Wound: Gunshot: Finger												1	1	2
	Hand													1	1
	Shoulder						1				1	1	2	1	4
	Incised: Arm												6	3	9
	Finger												64	18	82
	Forearm						1			1	2	2	10	6	18
	Hand												21	11	32
	Lacerated: Arm												8	5	13
	Finger												72	59	131
	Thumb												17	14	31
	Forearm												16	15	31
	Hand												52	44	96
	Shoulder												3		3
	Punctured: Arm												2	2	4
	Finger												4	1	5
	Forearm												2	2	4
	Hand												13	12	25
	Shoulder												1		1
	FACE AND SCALP														
	Abrasion: Face												7	3	10
	Scalp												3		3
	Face and Scalp						1				1	1	1	1	3
	Burn: Face									1	1	1	6	3	10
	Scalp													1	1
	Contusion: Face						2				2	2	30	10	42
	Scalp												17	3	20
	Hæmatoma: Face												5	3	8
	Scalp					1					1	1	1	1	3
	Wound, *Bitten:* Face												6		6
	Gunshot: Face						1				1	1			1
	Scalp					1					1	1	1	1	3
	Incised: Face						1				1	1	23	6	30
	Scalp												15	5	20
	Lacerated: Face					3	4				7	7	150	77	234
	Scalp					5	7				12	12	171	88	271
	Punctured: Face												3	1	4
	Scalp												2		2
	NECK														
	Abrasion												2		2
	Burn												1	1	2
	Contusion												1	3	4
	Wound, *Bitten*												1	1	2
	Incised												3	1	4
	Lacerated												3	1	4
	Total					19	38	3		3	63	63	1395	835	2293
	III. MISCELLANEOUS INJURIES														
	Abrasions, Multiple						3				3	3	5		8
	Burns, Multiple								2	1	3	3	10	3	16
	Contusions, Multiple					4	5		2		11	11	12	4	27
	Multiple Injuries, Extreme												1		1
189B	Operation Wound					1				1	2	2		30	32
	Secondary Hæmorrhage												1		1
167	Sunburn												1	2	3
179B	Sunstroke,														
	Heat Exhaustion												3	1	4
	Wound, Multiple, Incised												2	2	4
	Lacerated						1				1	1	4	6	11
	Punctured												1		1
	Stab												1		1
	Total					5	9		4	2	20	20	41	48	109
	TOTAL INJURIES					107	135	13	20	18	293	293	2128	1447	3868
	GRAND TOTAL CONDITIONS, DISEASES, AND INJURIES	71	3	1	75	2447	1508	260	187	185	4587	1662	2930	6208	13800

PLATE VII.—RECORD ROOM.

RECAPITULATION

CONDITIONS, DISEASES, AND INJURIES

CONDITIONS, DISEASES, AND INJURIES	IN- AND OUT-PATIENTS													
	IN-PATIENTS										TOTAL IN-PATIENTS	RECEIVING WARD	OUT-PATIENTS	ALL PATIENTS
	NON-STAFF				STAFF SERVICE									
	Discharged	Died	Remaining	Total	Cured	Improved	Unimproved	Died	Remaining	Total				
CONDITIONS AND DISEASES														
ABNORMITIES, MALFORMATIONS, CONGENITAL	. .	. .	. .	. .	16	. .	1	. .	. .	17	17	. .	5	22
BLOOD	. .	. .	. .	. .	.	4	1	2	1	8	8	. .	31	39
BONES AND CARTILAGES	. .	. .	. .	. .	3	11	3	1	2	20	20	3	7	30
BURSÆ	. .	. .	. .	. .	4	. .	. .	. .	. .	4	4	6	16	26
CIRCULATORY	5	. .	. .	5	5	98	37	21	12	173	178	20	83	281
DIGESTIVE	18	. .	1	19	641	99	51	40	39	870	889	76	700	1665
DUCTLESS GLANDS AND SPLEEN	. .	. .	. .	. .	7	2	. .	. .	. .	9	9	. .	12	21
THE EAR	. .	. .	. .	. .	25	6	1	1	. .	33	33	7	274	314
THE EYE AND ANNEXA	. .	. .	. .	. .	15	8	. .	. .	1	24	24	12	908	944
HERNIÆ	1	. .	. .	1	48	8	4	5	1	66	67	8	30	105
INFECTIVE DISEASES	4	. .	. .	4	92	78	21	15	12	218	222	207	641	1070
JOINTS	. .	. .	. .	. .	3	9	1	. .	4	17	17	6	38	61
LYMPHATICS	. .	. .	. .	. .	15	2	1	. .	. .	18	18	7	54	79
MIND	1	. .	. .	1	. .	17	6	. .	2	25	26	5	11	42
MISCELLANEOUS DISEASES AND CONDITIONS	. .	. .	. .	. .	8	18	11	3	2	42	42	36	71	149
MUSCLES, FASCIÆ, TENDONS, AND TENDON SHEATHS	. .	. .	. .	. .	4	2	. .	. .	. .	6	6	16	26	48
NERVOUS	1	1	. .	2	9	86	14	7	8	124	126	87	214	427
PARASITES: FUNGI, AND CERTAIN ANIMAL PARASITES	. .	. .	. .	. .	. .	. .	. .	. .	. .	. .	. .	2	49	51
POISONINGS AND INTOXICATIONS	1	. .	. .	1	18	703	3	3	10	737	738	213	13	964
PROPHYLAXIS	. .	. .	. .	. .	9	2	. .	. .	2	13	13	4	35	52
REPRODUCTIVE	19	. .	. .	19	786	31	21	5	39	882	901	9	294	1204
RESPIRATORY	8	. .	. .	8	376	32	25	28	4	465	473	21	814	1308
SKIN, HAIR, AND NAILS	2	. .	. .	2	4	3	1	. .	2	10	12	30	241	283
TUMORS	7	1	. .	8	166	32	21	14	10	243	251	4	83	338
URINARY	4	1	. .	5	21	119	20	15	11	186	191	20	84	295
OBSTETRICAL CONDITIONS, DISEASES, AND INJURIES	. .	. .	. .	. .	59	3	4	4	5	75	75	3	27	105
NEWBORN CHILD	. .	. .	. .	. .	6	. .	. .	3	. .	9	9	. .	. .	9
TOTAL	71	3	1	75	2340	1373	247	167	167	4294	4369	802	4761	9932
INJURIES														
I. ORGANS AND SPECIAL STRUCTURES	. .	. .	. .	. .	83	88	10	16	13	210	210	692	564	1466
II. REGIONS	. .	. .	. .	. .	19	38	3	. .	3	63	63	1395	835	2293
III. MISCELLANEOUS INJURIES	. .	. .	. .	. .	5	9	. .	4	2	20	20	41	48	109
TOTAL	. .	. .	. .	. .	107	135	13	20	18	293	293	2128	1447	3868
Grand Total of Conditions, Diseases, and Injuries	71	3	1	75	2447	1508	260	187	185	4587	4662	2930	6208	13800

REPORTS OF OPERATIONS

PERFORMED IN THE HOSPITAL, IN THE RECEIVING WARD, AND IN THE OUT-PATIENT DEPARTMENT

1914

CONDITIONS AND DISEASES

International Number ※	OPERATIONS		IN- AND OUT-PATIENTS													
			IN-PATIENTS										TOTAL IN-PATIENTS	RECEIVING WARD	OUT-PATIENTS	ALL PATIENTS
			NON-STAFF†				STAFF SERVICE									
	DIAGNOSIS	PROCEDURE	Discharged	Died ‡	Remaining	Total	Cured	Improved	Unimproved	Died ‡	Remaining	Total				
ABNORMITIES, MALFORMATIONS, CONGENITAL																
150*	*Hernia, Inguinal*	Radical Cure	.	.	.	.	3	.	.	.	.	3	3	.	.	3
150	Malformation:															
	Circulatory:															
	Arteries: Aneurysmal Varix	Excision	.	.	.	.	1	.	.	.	.	1	1	.	.	1
	Face: Lip	Cheiloplasty	.	.	.	.	1	.	.	.	.	1	1	.	.	1
	Nose	Osteoplastic, Nose	.	.	.	.	4	.	.	.	.	4	4	.	.	4
		Resection, Septum, Submucous	.	.	.	.	3	.	.	.	.	3	3	.	.	3
	Palate, Cleft	Uranoplasty	.	.	.	.	1	.	.	.	.	1	1	.	.	1
	Reproductive:															
	M. Testicle, Undescended	Radical Cure	.	.	.	.	2	.	.	.	.	2	2	.	.	2
	Total		.	.	.	.	15	.	.	.	.	15	15	.	.	15
BONES AND CARTILAGES																
146	Loss of Substance, Necrosis: Tibia	Curettement	.	.	.	.	.	1	.	.	.	1	1	.	.	1
146	Osteomyelitis,															
	Acute: Tibia	Incision, Drainage	.	.	.	.	.	1	.	.	.	1	1	.	.	1
	Chronic: Maxilla, Inferior	Incision, Curettement	.	.	.	.	1	2	.	.	.	3	3	.	.	3
	Radius	Incision, Drainage	.	.	.	.	.	.	1	.	.	1	1	.	.	1
	Tibia	Curettement, Drainage	.	.	.	.	1	.	.	.	.	1	1	.	.	1
		Sequestrectomy	.	.	.	.	.	.	.	1	.	1	1	.	.	1
146	Periostitis:															
	Chronic: Maxilla, Inferior	Excision, Curettement	.	.	.	.	1	.	.	.	.	1	1	.	.	1
	Total		.	.	.	.	3	4	1	1	.	9	9	.	.	9
BURSÆ																
149	Bursitis,															
	Acute: Prepatellar, Suppurative	Incision	.	.	.	.	1	.	.	.	.	1	1	1	.	2
	Unspecified	Incision, Drainage	.	.	.	.	1	.	.	.	.	1	1	.	2	3
	Chronic: Prepatellar	Excision	.	.	.	.	1	.	.	.	.	1	1	.	.	1
ARTERIES AND VEINS																
81	Arterial Sclerosis, General Gangrene: Leg	Amputation: Leg														
82	Embolism: Femoral Artery, Gangrene	Amputation: Thigh														

ARTERIES AND VEINS																	
81 Arterial Sclerosis, General Gangrene, Leg	Amputation, Leg							1					1	1			1
82 Embolism: Popliteal Artery, Gangrene	Amputation, Thigh								1				1	1			1
83 Phlebitis: Femoral	Excision					1							1	1			1
83 Varix: Leg	Excision					2							2	2			2
Face	Excision					1							1	1			1
HEART																	
ENDOCARDIUM AND VALVES																	
79A Valvular Disease, Chronic Cardiac:																	
Mitral Regurgitation	Venesection														1		1
Unspecified	Paracentesis, Abdominis						1						1	1			1
Total						4	2	1				7	7	1			8
DIGESTIVE																	
APPENDIX AND INTESTINE																	
APPENDIX																	
108 Appendicitis,																	
Acute: *Catarrhal*	Appendectomy			1	1	42	3			2	3	50	51				51
Gangrenous	Appendectomy	1			1	6	1			3	1	11	12				12
Perforative	Appendectomy					4				3		7	7				7
	Incision, Drainage						1			1		2	2				2
Plastic	Appendectomy					3					1	4	4				4
Suppurative	Appendectomy					17					3	20	20				20
	Incision, Drainage					2						2	2				2
Chronic: *Catarrhal*	Appendectomy	1			1	96	1				3	100	101				101
Gangrenous	Appendectomy									2		2	2				2
	Enterorrhaphy, Drainage	1			1								1				1
Plastic	Appendectomy					3					1	4	4				4
Suppurative	Appendectomy					1						1	1				1
INTESTINE																	
110B Enterolith	Excision, Enterorrhaphy					1						1	1				1
	Extraction							1				1	1				1
109 Obstruction,																	
Acute: Obstruction	Colpotomy, Posterior					1						1	1				1
	Enterorrhaphy					1				1		2	2				2
	Enterotomy					1				1		2	2				2
	Laparotomy							1				1	1				1
	Separation, Adhesions									1		1	1				1
	Vinculotomy									1		1	1				1
Volvulus	Separation, Adhesions					1						1	1				1
Chronic: Obstruction	Separation, Adhesions					1						1	1				1
105A Ulcer: Duodenum	Gastro-Enterostomy, Posterior					1						1	1				1
Perforating	Gastro-Enterostomy, Posterior					3				1		4	4				4
	Gastrorrhaphy					1				1		2	2				2
	Laparotomy							1				1	1				1
105A Intestine (2 years and over)	Enterorrhaphy					1						1	1				1
Perforating	Enterorrhaphy					1	1			1		3	3				3

For Injuries see pages 69–73; for Tumors, pages 65–67.

* See explanatory note facing page 21.

† Results obtained in Private Rooms and Private Wards by Physicians and Surgeons not of the Hospital Staff.

‡ Death sequent to multiple operations performed on one day is credited to but one operation—the results in the others are recorded as cured, or improved, or unimproved, or remaining.

In every instance death is attributed to but one disease, and, as far as possible, is assigned to the primary cause; other coincident or complicating conditions, diseases, or injuries being entered as cured, improved, or unimproved. Death is not attributed to the sequelæ of operation, e.g. Pneumonia, but to the disease for which operation was performed, for instance Appendicitis.

When Multiple and Bilateral Operations are performed at a sitting each operation is recorded individually.

International Number	OPERATIONS: DIAGNOSIS	OPERATIONS: PROCEDURE	IN- AND OUT-PATIENTS: IN-PATIENTS: NON-STAFF: Discharged	Died	Remaining	Total	STAFF SERVICE: Cured	Improved	Unimproved	Died	Remaining	Total	TOTAL IN-PATIENTS	RECEIVING WARD	OUT-PATIENTS	ALL PATIENTS
	DIGESTIVE—*Continued.*															
	LIVER, GALLBLADDER, AND GALLDUCTS															
	LIVER															
113	Cirrhosis, Atrophic	Paracentesis, Abdominis						1		1		2	2			2
		Talma-Morrison						1				1	1			1
	GALLBLADDER AND GALLDUCTS															
115	Adhesions, about Gallbladder	Separation					3					3	3			3
115	Cholecystitis,															
	Acute: *Catarrhal*	Cholecystostomy					1					1	1			1
	Suppurative	Cholecystostomy					1			1		2	2			2
	Chronic: *Catarrhal*	Cholecystectomy					1					1	1			1
		Cholecystostomy					1					1	1			1
		Cholecystotomy					1					1	1			1
		Paracentesis, Gallbladder								1		1	1			1
	Suppurative	Cholecystostomy					1			1		2	2			2
114	Cholelithiasis	Cholecystectomy					4					4	4			4
		Cholecystostomy					12			3	1	16	16			16
		Cholecystotomy							1	1		2	2			2
		Choledochotomy					1					1	1			1
		Cholelithotomy					1					1	1			1
		Extraction					1					1	1			1
115	Fistula, Biliary	Cholecystostomy							1			1	1			1
		Dilatation, Cauterization						1				1	1			1
		Divulsion					1					1	1			1
		Enterorrhaphy								1		1	1			1
	MESENTERY, OMENTUM, AND PERITONÆUM															
	PERITONÆUM															
117	Adhesions, *Abdominal*	Excision, Omentum					1					1	1			1
	Pelvic	Separation					5	2	1	1		9	9			9
		Ureteral Catheterization, Exploratory	1			1							1			1
117	Peritonitis,															
	General, Acute	Drainage					2		1		3	6	6			6
	Local, Acute	Laparotomy, Drainage							1	1		2	2			2
130B	Abscess, Pelvic	Drainage					1					1	1			1
		Colpotomy, Posterior					1					1	1			1
		Drainage						1	1		2	4	4			4

PALATE AND UVULA																
100 Elongation, Uvula	Resection					1					1	1				1
PHARYNX																
100 Abscess	Incision, Drainage	2			2							2				2
186 Foreign Body	Removal												10	2		12
100 Pharyngitis, Chronic	Cauterization													1		1
SALIVARY GLANDS AND DUCTS																
99B Abscess, Parotid	Incision						1		1		2	2				2
TEETH, GUMS, AND ALVEOLI																
99A Abscess, Alveolar	Incision, Drainage						2				2	2	2	5		9
99A Caries, Teeth	Extraction												2			2
TONSILS*																
100 Abscess, Tonsillar	Incision					1					1	1	3	7		11
100 Amygdalitis, Chronic	Tonsillectomy					59				1	60	60				60
100 Hypertrophy, Tonsils	Tonsillectomy	5			5	191				2	193	198				198
ŒSOPHAGUS																
101 Foreign Body	Removal												2			2
PANCREAS																
118 Pancreatitis, Acute	Cholecystostomy								1		1	1				1
Chronic	Laparotomy						1				1	1				1
RECTUM AND ANUS																
110B Abscess about Rectum	Incision, Drainage					5				1	6	6				6
110A Fissure, Anus	Cauterization					1					1	1				1
	Curettement					1					1	1				1
	Divulsion, Sphincter					3				1	4	4				4
	Excision					1					1	1				1
110A Fistula in Ano	Excision	1			1	2				1	3	4				4
	Incision, Curettement	1			1		1				1	2		1		3
83 Hæmorrhoids, *External*	Clamp and Cautery					1					1	1				1
	Divulsion, Sphincter					1					1	1				1
	Excision	1			1	7				1	8	9				9
	Ligation						1				1	1				1
Internal	Clamp and Cautery					3				1	4	4				4
	Excision					5					5	5				5
	Ligation					1					1	1				1
Internal and External	Clamp and Cautery					3					3	3				3
	Excision					6					6	6				6
	Ligation					3				2	5	5				5
Unspecified	Excision	1			1	3					3	4				4
	Incision													1		1
110A Proctitis, *Polypous*	Excision					2					2	2				2
110B Prolapse, Rectum	Plastic					1					1	1				1
	Resection								1		1	1				1
145C Pruritus Ani	Divulsion, Sphincter							1			1	1				1
110B Spasm, Rectum	Divulsion, Sphincter					1					1	1				1
STOMACH																
103 Gastroptosis	Gastro-Enterostomy, Posterior								1		1	1				1
103 Stenosis, Pylorus	Gastro-Enterostomy, Posterior						1				1	1				1
102 Ulcer	Excision								1		1	1				1
Perforating	Excision					1					1	1				1
	Gastro-Enterostomy, Posterior						1				1	1				1
Total		15		1	16	533	21	10	34	28	626	642	19	17		678

For Injuries see pages 69–73; for Tumors, pages 65–67.
* For Conditions and Diseases of the Ear and Nose see pages 56 and 63–64.

International Number	OPERATIONS: DIAGNOSIS	OPERATIONS: PROCEDURE	IN- AND OUT-PATIENTS: IN-PATIENTS: NON-STAFF: Discharged	Died	Remaining	Total	STAFF SERVICE: Cured	Improved	Unimproved	Died	Remaining	Total	TOTAL IN-PATIENTS	RECEIVING WARD	OUT-PATIENTS	ALL PATIENTS
	DUCTLESS GLANDS AND SPLEEN															
	THYREOID GLAND															
51	Exophthalmic Goitre	Thyroidectomy					3					3	3			3
88	Goitre	Excision					1					1	1			1
		Thyroidectomy, Partial					3					3	3			3
	Total						7					7	7			7
	EAR*															
76	Cerumen, Accumulation	Removal												4	56	60
76	Foreign Body, Auditory Canal	Removal												1	7	8
146	Mastoiditis,															
	Acute	Mastoid Erasion					3	1				4	4			4
	Suppurative	Exenteration, Tympano Mastoid					1					1	1			1
		Mastoid Erasion					1					1	1			1
	Chronic	Exenteration, Tympano Mastoid					2					2	2			2
		Mastoid Erasion					1					1	1			1
	Necrosis	Mastoid Erasion					1					1	1			1
	Suppurative	Exenteration, Tympano Mastoid					1					1	1			1
76	Otitis Media, Acute	Exenteration, Tympano Mastoid								1		1	1			1
		Mastoid Erasion					1					1	1			1
		Paracentesis						1				1	1		3	4
	Chronic															
	Necrosis, Mastoid	Exenteration, Tympano Mastoid					1					1	1			1
	Polypous	Removal													4	4
	Suppurative	Cauterization													1	1
	Total						12	2		1		15	15	5	71	91
	EYE AND ANNEXA															
	CHORIOID															
75C	*Sympathetic Irritation*	Enucleation					1					1	1			1
	CONJUNCTIVA															
75C	Pterygium	Transplantation, Cornea					1					1	1			1
75C	Trachoma	Roller-Knapp					2					2	2			2
	CORNEA															
75C	Ulcer	Cauterization													2	2
	CRYSTALLINE LENS															
75C	Cataract, *Complicated: Unspecified*	Extraction					1					1	1			1
	Cortical: Mature, Senile	Extraction combined with Iridec-														

75C Glaucoma, Chronic	Iridectomy															
	Trephining—Elliott					1						1	1			1
IRIS AND CILIARY BODY																
75C Iritis, Synechia, Posterior	Incision														1	1
LACRYMAL APPARATUS																
75C Stenosis, *Lacrymal Duct*	Dilatation														44	44
LIDS AND EYEBROWS																
75C Abscess, Eyelid	Incision														2	2
75C Chalazion	Excision														10	10
	Incision, Curettement														5	5
75C Distichiasis	Epilation														5	5
75C Hordeolum	Incision, Curettement													1	25	26
75C Trichiasis	Epilation														7	7
MUSCLES																
75C Insufficiency, *Ocular Muscle:* Strabismus	Tenotomy, Internal Rectus						1					1	1			1
Total						7	2					9	9	1	101	111
HERNIÆ																
109 Femoral	Radical Cure					2				1		3	3			3
Strangulated	Radical Cure					1						1	1			1
109 Inguinal	Radical Cure					31				1		32	32			32
Strangulated	Enterectomy, Enterostomy									1		1	1			1
	Radical Cure					3					1	4	4			4
	Taxis, Reduction						1					1	1			1
	Radical Cure					1	1					2	2			2
109 Umbilical	Radical Cure	1			1	4	1	1				6	7			7
109 Ventral	Radical Cure									1		1	1			1
Strangulated																
Total		1			1	42	3	1		4	1	51	52			52
INFECTIVE DISEASES																
144 Abscess, Abdominal Wall	Incision, Drainage					4						4	4			4
Extremity, Lower:																
Buttock	Incision, Drainage					1						1	1	1	2	4
Foot	Incision, Drainage													2	3	5
Leg	Incision, Drainage														3	3
Thigh	Incision, Drainage					1						1	1		1	2
Toe	Incision, Drainage														2	2
Extremity, Upper:																
Arm	Incision, Drainage													1	2	3
Finger	Incision, Drainage													5	2	7
Forearm	Incision, Drainage														6	6
Hand	Incision, Drainage														1	1
Palmar	Incision, Drainage						1					1	1	2	3	6
Shoulder	Incision, Drainage					1						1	1			1
Face and Scalp:																
Face	Incision, Drainage													1	1	2
Scalp	Incision, Drainage														3	3
Neck	Incision, Drainage													1	1	2
143 Carbuncle: Neck	Excision, Curettement														4	4

For Injuries see pages 69–73; for Tumors, pages 65–67.
* For Conditions and Diseases of the Throat see page 55.

International Number	OPERATIONS: DIAGNOSIS	OPERATIONS: PROCEDURE	IN- AND OUT-PATIENTS: IN-PATIENTS: NON-STAFF: Discharged	Died	Remaining	Total	STAFF SERVICE: Cured	Improved	Unimproved	Died	Remaining	Total	TOTAL IN-PATIENTS	RECEIVING WARD	OUT-PATIENTS	ALL PATIENTS
	INFECTIVE DISEASES—*Continued.*															
144	Cellulitis:															
	Organs and Special Structures:															
	Respiratory: Nose	Incision, Drainage												1		1
	Regions:															
	Back	Incision, Drainage						1				1	1			1
	Extremity, Lower:															
	Buttock	Incision, Drainage						1				1	1			1
	Foot	Incision, Drainage					1					1	1	4	8	13
	Leg	Incision, Drainage						2			1	3	3	3	5	11
	Thigh	Incision, Drainage					1	1			1	3	3			3
	Toe	Incision, Drainage												1	5	6
	Extremity, Upper:															
	Arm	Incision, Drainage					1	1				2	2	3	2	7
	Finger	Incision, Drainage									1	1	1	67	82	150
	Forearm	Incision, Drainage					1	3				4	4			4
	Hand	Incision, Drainage												20	20	40
	Streptococcus Infection	Incision, Drainage						1				1	1			1
	Face and Scalp:															
	Face	Incision, Drainage												3	1	4
	Scalp	Incision, Drainage					1	1			1	3	3		1	4
	Neck	Incision, Drainage													2	2
143	Furunculosis	Incision, Drainage												32	41	73
	Staphylococcus Pyo-Aureus	Incision, Drainage					1					1	1			1
38B	Gonococcus Infection:															
	Urinary: Bladder	Catheterization						1				1	1			1
24	Tetanus	Injection, Antitoxin												1		1
	Tuberculosis:															
34	Bones: Radius	Incision, Iodoform Injected						1				1	1			1
32	Vertebra	Bone Grafting—Albee						1				1	1			1
31	Digestive: Peritonæum: Peritonitis, General	Laparotomy					1	1				2	2			2
	Joint:															
33	Arthritis, *Osteitic:* Elbow	Incision, Iodoform Injected						1				1	1			1
33	Hip	Incision, Drainage								1		1	1			1
	Lymphatics:															
	Lymphadenitis,															
34	Acute: Cervical	Excision					4	2				6	6			6
		Incision, Drainage					2	1				3	3		2	5
	Reproductive:															
34	F. Fallopian Tube	Salpingotomy														
		Paracentesis														

34	Reproductive:															
34	Fallopian Tube and Ovary	Incision					1					1	1			1
34	M. Testicle	Paracentesis						1				1	1			1
		Tracheotomy								1		1	1			1
28	Respiratory: Larynx	Aspiration						1				1	1			1
28	Pleura	Cystoscopy					6					6	6			6
34	Urinary: Bladder	Resection						1				1	1			1
34	Ureter															
	Total						31	23		2	4	60	60	149	203	412
JOINTS																
147	Arthritis,															
	Acute: *Unclassified:* Knee	Incision, Drainage									1	1	1			1
	Chronic: *Osteitic: Unspecified*	Separation						1				1	1			1
149	Hallux Valgus	Excision, Metatarsus					1					1	1			1
	Total						1	1			1	3	3			3
LYMPHATICS																
84	Abscess, Axillary	Incision, Drainage					1					1	1	1	2	4
	Cervical	Incision, Drainage					1	1				2	2		5	7
	Inguinal	Incision, Drainage													1	1
	Mesocolic	Excision					1					1	1			1
	Submaxillary	Incision, Drainage												1		1
84	Hypertrophy, Lymph Nodes: Cervical	Excision					1					1	1			1
84	Lymphadenitis, Acute: Axillary	Incision, Drainage													1	1
	Cervical	Incision, Drainage					1					1	1		2	3
	Inguinal	Excision					1					1	1			1
	Chronic: Axillary	Excision					1					1	1			1
	Cervical	Excision					1					1	1			1
	Total						8	1				9	9	2	11	22
MISCELLANEOUS DISEASES AND CONDITIONS																
145C	Cicatricial Contraction: Arm	Excision						1				1	1			1
	Hand	Flap Transplantation, Abdominal									1	1	1			1
		Section, Flap									2	2	2			2
50	Diabetes Mellitus: Bursitis,															
	Toe	Incision, Drainage							2			2	2			2
	Gangrene,															
	Leg	Amputation, Thigh					1			1		2	2			2
	Toe	Amputation, Toe							1			1	1			1
142	Gangrene: Forearm	Amputation, Shoulder					1					1	1			1
55	Infantilism (Unerupted Tooth in an adult)	Extraction						1				1	1			1
145C	Sinus: Abdominal Wall	Excision						2				2	2			2
	Extremity, Lower: Thigh	Incision, Drainage					1					1	1			1
189A	Unknown	Hysterotomy					1					1	1			1
	Total						4	4	3	1	3	15	15			15
MUSCLES, FASCIÆ, TENDONS, AND TENDON SHEATHS																
MUSCLES AND FASCIÆ																
149	Abscess: Rectus Abdominis	Incision, Drainage						1				1	1			1
149	Contracture: Flexor Carpi Radialis Digitorum	Lengthening					1					1	1			1
149	Myositis, Acute	Removal, Lane Plate						1				1	1			1
TENDONS AND TENDON SHEATHS																
149	Ganglion: *Unspecified*	Excision													2	2
149	Hammer Toe	Amputation					2					2	2			2
	Total						3	2				5	5		2	7

For Injuries see pages 69–73; for Tumors, pages 65–67.

International Number	OPERATIONS		IN- AND OUT-PATIENTS													
			IN-PATIENTS										TOTAL IN-PATIENTS	RECEIVING WARD	OUT-PATIENTS	ALL PATIENTS
			NON-STAFF				STAFF SERVICE									
	DIAGNOSIS	PROCEDURE	Discharged	Died	Remaining	Total	Cured	Improved	Unimproved	Died	Remaining	Total				
	NERVOUS															
	BRAIN, SPINAL CORD, AND MENINGES															
60	Abscess, Cerebellum	Trephining	. .	. .	. .	. .	. .	. .	. .	1	. .	1	1	. .	. .	1
	CRANIAL AND SPINAL NERVES															
73B	Neuralgia: Sacral and Coccygeal	Excision, Coccyx	. .	. .	. .	. .	1	. .	. .	. .	. .	1	1	. .	. .	1
	Total		. .	. .	. .	. .	1	. .	. .	1	. .	2	2	. .	. .	2
	PARASITES: FUNGI AND CERTAIN ANIMAL PARASITES															
25B	Mucormycosis: Tonsils	Cauterization	. .	. .	. .	. .	. .	. .	. .	. .	. .	. .	. .	. .	8	8
	Total		. .	. .	. .	. .	. .	. .	. .	. .	. .	. .	. .	. .	8	8
	PROPHYLAXIS															
	DIGESTIVE															
	APPENDIX															
108	*Appendicitis*	Appendectomy	. .	. .	. .	. .	7	1	. .	. .	2	10	10	. .	. .	10
	INFECTIVE															
5	*Small Pox*	Vaccination	. .	. .	. .	. .	. .	. .	. .	. .	. .	. .	. .	5	30	35
24	*Tetanus*	Injection, Antitoxin	. .	. .	. .	. .	. .	1	. .	. .	. .	1	1	1	. .	2
	REPRODUCTIVE															
	UTERUS															
130B	Prolapse	Salpingo-Oophorectomy (completing bilateral operation with Resection of Uterus)	. .	. .	. .	. .	1	. .	. .	. .	. .	1	1	. .	. .	1
	Total		. .	. .	. .	. .	8	2	. .	. .	2	12	12	6	30	48
	REPRODUCTIVE															
	FUNCTIONAL DISTURBANCES, MALE AND FEMALE															
130B	Dysmenorrhœa	Dilatation, Curettement	. .	. .	. .	. .	2	. .	. .	. .	. .	2	2	. .	. .	2
		Insertion Chambers' Drain	. .	. .	. .	. .	3	. .	. .	. .	. .	3	3	. .	. .	3
		Insertion Norris' Drain	. .	. .	. .	. .	1	. .	. .	. .	. .	1	1	. .	. .	1
132	Sterility	Dilatation	. .	. .	. .	. .	. .	. .	. .	. .	1	1	1	. .	. .	1
		Insertion Norris' Drain	. .	. .	. .	. .	2	. .	. .	. .	. .	2	2	. .	. .	2
	MAMMARY GLAND															
133	Abscess	Incision, Drainage	. .	. .	. .	. .	. .	. .	. .	. .	1	1	1		2	3
133	Mastitis, Chronic															
	[illegible], OVARIES, AND TUBES															
132	Abscess, Pelvic	Colpotomy, Posterior					1									
		Salpingo-Oophorectomy					1					1	1			1

133	Mastoid	Incision, Drainage															
Ligaments, Ovaries, and Tubes																	
132	Abscess, *Fallopian Tube*	Colpotomy, Posterior						1						1	1		1
		Salpingo-Oophorectomy						4						4	4		4
	Fallopian Tube and Ovary	Salpingo-Oophorectomy						12					2	14	14		14
132	Atrophy, Ovary	Oophorectomy						2						2	2		2
130B	Cellulitis, Pelvic	Colpotomy, Posterior						1						1	1		1
132	Displacement, *Fallopian Tube and Ovary*	Suspension, Ovary						1						1	1		1
134B	Gestation, Extrauterine	Colpotomy, Posterior						1						1	1		1
		Dilatation, Curettement						1						1	1		1
		Salpingo-Oophorectomy						4						4	4		4
131	Hæmatoma, Ovary	Oophorectomy						2						2	2		2
		Salpingo-Oophorectomy						1						1	1		1
132	Hæmatosalpinx	Salpingectomy						2						2	2		2
		Salpingo-Oophorectomy						1						1	1		1
132	Oophoritis, Acute	Salpingo-Oophorectomy						1						1	1		1
	Chronic	Oophorectomy						6					1	7	7		7
		Oophoropexy											1	1	1		1
		Resection, Ovary						10						10	10		10
		Salpingo-Oophorectomy						1						1	1		1
		S. O. Hysterectomy						1						1	1		1
132	Salpingitis, Acute	Salpingectomy						3						3	3		3
		Salpingo-Oophorectomy						3						3	3		3
		Salpingostomatomy						1						1	1		1
	Chronic	Salpingectomy						10					1	11	11		11
		Salpingo-Oophorectomy						6					1	7	7		7
		Salpingostomatomy						1					2	3	3		3
		Separation, Adhesions											2	2	2		2
132	*Salpingo-Oophoritis, Acute*	Salpingectomy						1				1		2	2		2
		Salpingo-Oophorectomy						28			3		4	35	35		35
		Salpingostomatomy						2						2	2		2
		S. O. Hysterectomy						1	1					2	2		2
	Chronic	Hysterectomy						1						1	1		1
		Laparotomy						1						1	1		1
		Salpingo-Oophorectomy						20				1		21	21		21
		Separation, Adhesions						1						1	1		1
83	Varix, Broad Ligament	Ligation						4						4	4		4
Peritonæum																	
117	*Adhesions*	Colpotomy, Posterior						4						4	4		4
		Enteropexy						1						1	1		1
		Hysterectomy						1						1	1		1
		Resection, Ovary						1						1	1		1
		Separation						24	3	1				28	28		28
117	*Peritonitis, Local: Acute*	Colpotomy, Posterior						8					1	9	9		9
130B	Abscess, Pelvic	Colpotomy, Posterior						3	2					5	5		5
117	*Chronic*	Colpotomy, Posterior								3			2	5	5		5
		Separation, Adhesions											1	1	1		1
Uterus																	
130B	Displacement: Anteflexion	Dilatation						4						4	4		4
		Dilatation, Curettement						2						2	2		2
		Plastic—Dudley						1					1	2	2		2
		Suspension, Intra-Abdominal						1						1	1		1
	Prolapse	Colporrhaphy, Anterior						4						4	4		4
		Posterior						2						2	2		2

For Injuries see pages 69–73; for Tumors, pages 65–67.

International Number	OPERATIONS: DIAGNOSIS	OPERATIONS: PROCEDURE	IN- AND OUT-PATIENTS: IN-PATIENTS: NON-STAFF: Discharged	Died	Remaining	Total	STAFF SERVICE: Cured	Improved	Unimproved	Died	Remaining	Total	TOTAL IN-PATIENTS	RECEIVING WARD	OUT-PATIENTS	ALL PATIENTS
	REPRODUCTIVE. FEMALE—*Continued.*															
	UTERUS—*Continued.*															
	Displacement: Prolapse—*Continued.*															
		Fixation, Vaginal					1					1	1			1
		Wertheim-Watkins					1					1	1			1
		Hysterectomy, Vaginal					2					2	2			2
		Perinæorrhaphy					2					2	2			2
		Resection, Uterus					2					2	2			2
		Salpingo-Oophorectomy					1					1	1			1
		Suspension, Intra-Abdominal—					14					14	14			14
		Montgomery					1					1	1			1
		Ventral	1			1	9	1				10	11			11
	Retrocession	Suspension, Intra-Abdominal, Ventral					2					2	2			2
	Retroversion	Dilatation					1					1	1			1
		Hysterectomy					1					1	1			1
		Vaginal					1					1	1			1
		Suspension, Intra-Abdominal					32	1			1	34	34			34
		Baldy					1					1	1			1
		Montgomery					10					10	10			10
		Ventral					7					7	7			7
		Suspension, Temporary									1	1	1			1
130A	Endometritis, Acute	Dilatation, Curettement	1			1	5					5	6			6
	Chronic	Colpotomy, Posterior					1					1	1			1
		Curettement					6				1	7	7			7
		Dilatation, Curettement	3			3	151	2			6	159	162			162
	Polypous	Colpotomy, Posterior					1					1	1			1
		Dilatation, Curettement					2					2	2			2
		Excision					2					2	2			2
130A	Endotrachelitis, Chronic															
	Polypous	Excision					1					1	1			1
130B	Hypertrophy, Cervix Uteri	Excision					7					7	7			7
		Suspension, Intra-Abdominal					1					1	1			1
		Trachelorrhaphy					2					2	2			2
130B	Laceration, Cervix Uteri, Old	Dilatation, Curettement					2					2	2			2
		Excision	1			1	28	1			1	30	31			31
		Trachelorrhaphy	1			1	41					41	42			42
130A	Metritis, Chronic	Dilatation, Curettement					1					1	1			1
		Hysterectomy					4					4	4			4
		[illegible]														
130	[illegible] Uterine Canal	Dilatation, Curettement														

130B Stricture, Uterine Canal	Hysterectomy															
136 Subinvolution	Dilatation, Curettement					1						1	1			1
VAGINA																
110A Fistula, Recto-Vaginal	Plastic					1						1	1			1
125 Vesico-Vaginal	Plastic					1						1	1			1
132 Laceration, Pelvic Floor, Old	Colporrhaphy, Posterior					2						2	2			2
	Perinæorrhaphy	4			4	58	1		1			60	64			64
Prolapse, Anterior Vaginal Wall (Cystocele)	Colporrhaphy, Anterior	2			2	44	1					45	47			47
	Fixation, Vaginal					1						1	1			1
	Suspension, Intra-Abdominal					1						1	1			1
Prolapse, Posterior Vaginal Wall (Proctocele)	Colporrhaphy, Posterior					7						7	7			7
	Fixation, Vaginal					1						1	1			1
	Perinæorrhaphy					33						33	33			33
	Perinæorrhaphy					8						8	8			8
132 Relaxation, Pelvic Floor	Dilatation					1						1	1			1
132 Vaginismus, Acute																
VULVA																
132 Abscess, Bartholin's Gland	Excision					1						1	1			1
MALE																
PENIS																
127 Redundant Prepuce	Circumcision					6						6	6			6
Adhesions	Circumcision					1						1	1	1	7	9
Phimosis	Circumcision					11					1	12	12		15	27
PROSTATE GLAND																
126 Enlargement	Cystoscopy									1		1	1			1
	Excision					1						1	1			1
	Prostatectomy, Drainage						1					1	1			1
	Cystotomy, Suprapubic										1	1	1			1
SPERMATIC CORD																
127 Hydrocele	Excision					2						2	2			2
	Incision						1					1	1			1
	Injection, Iodine														1	1
	Radical Cure					2						2	2			2
	Tapping														1	1
	Excision					3						3	3			3
83 Varicocele	Ligation, Excision										1	1	1			1
TESTICLE AND EPIDIDYMIS																
127 Abscess, Testicle	Incision						1					1	1			1
127 Epididymitis, Chronic	Orcho-Epididymectomy					1						1	1			1
TUNICA VAGINALIS																
127 Hydrocele	Incision					2						2	2			2
Total		13			13	735	17	7	4		34	797	810	1	26	837
RESPIRATORY																
NOSE, NASAL PASSAGES, AND ACCESSORY SINUSES*																
NOSE AND NASAL PASSAGES*																
86 Abscess, Nasal Septum	Incision														1	1
86 Adenoids	Adenoidectomy	3			3	237					1	238	241		1	242
86 Deformity, Nose, Acquired	Osteoplastic, Nose					2						2	2			2
86 Deviation, Nasal Septum	Cauterization														2	2
	Osteoplastic, Nose					4						4	4			4
	Resection, Septum, Submucous					21					2	23	23		8	31
85 Epistaxis	Cauterization													2		2
	Packing					3						3	3	2		5

For Injuries see pages 69–73; for Tumors, pages 65–67.
* For Conditions and Diseases of the Throat and Ear see pages 55 and 56.

International Number	OPERATIONS: DIAGNOSIS	OPERATIONS: PROCEDURE	IN- AND OUT-PATIENTS: IN-PATIENTS: NON-STAFF: Discharged	Died	Remaining	Total	STAFF SERVICE: Cured	Improved	Unimproved	Died	Remaining	Total	TOTAL IN-PATIENTS	RECEIVING WARD	OUT-PATIENTS	ALL PATIENTS
	RESPIRATORY—*Continued.*															
	NOSE, NASAL PASSAGES, AND ACCESSORY SINUSES*—*Continued.*															
	NOSE AND NASAL PASSAGES*—*Continued.*															
186	Foreign Body. Nasal Passage	Removal													1	1
86	Rhinitis, Acute	Cauterization													3	3
	Chronic															
	Hypertrophic	Cauterization													35	35
		Separation, Adhesions					1					1	1			1
		Turbinectomy, Partial					7					7	7		1	8
	Polypous	Excision, Polypus					2					2	2		16	18
		Turbinectomy, Partial					1					1	1			1
86	Spur, Nasal Septum	Excision, Spur					12					12	12		3	15
		Resection, Septum, Submucous					3					3	3		1	4
	ACCESSORY SINUSES															
146	Ethmoidal Sinusitis	Erasion					1					1	1			1
		Ethmoidectomy, Partial					2					2	2			2
		Operation, Exploratory														
		Frontal Sinus					1					1	1			1
		Maxilla Antrum					1					1	1			1
		Turbinectomy, Partial					1					1	1			1
146	Frontal Sinusitis	Trephining, Drainage					1					1	1			1
	PLEURA															
93	Pleurisy, Serofibrinous	Aspiration					3		1			4	4			4
	Suppurative	Excision, Ribs								1		1	1			1
		Resection, Rib								1		1	1			1
	Total		3			3	303		1	2	3	309	312	4	72	388
	SKIN, HAIR, AND NAILS															
	SKIN AND HAIR															
145C	Cicatrix, Mammary Gland	Skin Graft					1					1	1			1
		Suture					1					1	1			1
145C	Keratosis	Cauterization													1	1
145C	Lupus Erythematosus	Cauterization	1			1							1			1
150	Nævus, Lip	Excision													3	3
145C	Ulcer, Foot	Resection, Specimen						1				1	1			1
	Leg	Incision												1		1
145C	Wart	Excision												1	6	7
	NAILS															
145C	Ingrowing Nail	Excision					2	1				3	3	3	14	20
145C	Paronychia	Incision, Drainage														
108	Adenoma, Digestive Intestine	Excision														

BENIGN																			
110B	Adenoma: Digestive: Intestine	Excision						1							1	1			1
	Cystoma:																		
	Digestive: Mouth, Etc.																		
100	Tonsils	Cystectomy																2	2
118	Pancreas	Laparotomy, Drainage						1							1	1			1
75C	Eye and Annexa: Eyelid	Cystectomy																2	2
	Reproductive:																		
133	Mammary Gland	Excision	1				1	3							3	3			3
	F. Ligaments, Ovaries, and Tubes:																		
132	Broad Ligaments	Cystectomy						1							1	1			1
132	*Fallopian Tube and Ovary*	Salpingo-Oophorectomy						2							2	2			2
131	Ovary	Cystectomy						11			1			2	14	14			14
		Oophorectomy						5							5	5			5
		Resection, Ovary						12							12	12			12
		Salpingo-Oophorectomy			1		1	16				1			17	18			18
132	Parovarium	Salpingo-Oophorectomy						1							1	1			1
129	Uterus	Cystectomy						1							1	1			1
132	Vulva	Excision						2							2	2			2
	Skin:																		
145C	Abdominal Wall	Cystectomy							1						1	1			1
145C	Neck	Cystectomy																1	1
125	Urinary: Urethra	Incision, Drainage						1							1	1			1
	Fibroma:																		
99A	Digestive: Gums	Excision						2							2	2			2
	Reproductive:																		
133	Mammary Gland	Excision						2							2	2			2
129	F. Uterus	Excision	1				1	15							15	16			16
		Hysterectomy	1				1	14							14	15			15
		Vaginal						3							3	3			3
		Laparotomy, Exploratory						1							1	1			1
		Myomectomy												1	1	1			1
		Resection						5				2			7	7			7
		S. O. Hysterectomy						4				1			5	5			5
	Skin:																		
145C	Chest Wall	Excision						1							1	1			1
	Lipoma:																		
	Muscles, Fasciæ, Tendons, and Tendon Sheaths:																		
149	Back	Excision						1							1	1			1
149	Buttock	Excision						1							1	1			1
149	Forearm	Excision						1							1	1			1
132	Reproductive: Vulva	Excision						1							1	1			1
86	Respiratory: Nose	Excision							1						1	1			1
	Myoma:																		
129	Reproductive: Uterus	Excision						1							1	1			1
		Hysterectomy						2							2	2			2
		Resection, Uterus						2							2	2			2
	Neuroma:																		
133	Reproductive: Mammary Gland	Excision						1							1	1			1
	Papilloma:																		
99B	Digestive: Tongue	Excision																1	1
75C	Eye and Annexa: Eyelid	Excision																1	1
	Skin:																		
145C	Extremity, Lower: Toe	Excision															1		1
	Extremity, Upper: Finger	Excision																1	1

For Injuries see pages 69–73.
* For Conditions and Diseases of the Throat and Ear see pages 55 and 56.

International Number	OPERATIONS: DIAGNOSIS	OPERATIONS: PROCEDURE	IN- AND OUT-PATIENTS: IN-PATIENTS: NON-STAFF: Discharged	Died	Remaining	Total	STAFF SERVICE: Cured	Improved	Unimproved	Died	Remaining	Total	TOTAL IN-PATIENTS	RECEIVING WARD	OUT-PATIENTS	ALL PATIENTS
	TUMORS, BENIGN—*Continued.*															
	Papilloma—*Continued.*															
	Unspecified	Excision													2	2
124	Urinary: Bladder	Resection, Bladder						1				1	1			1
125	Caruncle, Urethra	Excision					1					1	1			1
	Retention Cyst:															
	Sebaceous Cyst:															
	Organs and Special Structures:															
75C	Eye and Annexa: Eyelid	Excision													1	1
132	Reproductive: Vagina	Excision					1					1	1			1
	Regions:															
145C	Face and Scalp: Face	Cauterization													1	1
		Cystectomy					1					1	1		3	4
		Incision, Drainage													1	1
		Suture													1	1
	Scalp	Cystectomy					1					1	1	3	1	5
145C	Neck	Cystectomy													2	2
		Incision, Drainage													1	1
	Unspecified	Cystectomy													1	1
		Incision, Drainage												1		1
	Teratoma:															
131	Reproductive: Ovary	Excision, Resection Ovary					1					1	1			1
		Salpingo-Oophorectomy					2				1	3	3			3
	MIXED BENIGN															
	Adeno-Cystoma:															
131	Reproductive: Ovary	Cystectomy					1					1	1			1
		Oophorectomy					1					1	1			1
		Salpingo-Oophorectomy					1				1	2	2			2
	Fibro-Cystoma:															
133	Reproductive: Mammary Gland	Excision	1			1							1			1
	Fibro-Myoma:															
129	Reproductive: Uterus	Hysterectomy					3					3	3			3
		Myomectomy					1					1	1			1
		Resection, Uterus					2					2	2			2
	MALIGNANT															
	Carcinoma:															
41A	Digestive: Intestine	Enterectomy, Anastomosis					1					1	1			1
		Enterectomy, Entero-Enterostomy								1		1	1			1
40A	Liver	Laparotomy						1				1	1			1
41A	Rectum	Colostomy—Preliminary						1				1	1			1
45A	Lymphatics: Axillary	Excision					1					1	1			1

40A	Stomach	Gastro Enterostomy, Pylorectomy														
41A	Liver	Laparotomy, Intero-Enterostomy														
	Bladder	Cystotomy														
45A	Lymphatics: Axillary	Excision					4						4	4				4
	Cervical	Excision					1						1	1				1
	Reproductive:																	
43A	Mammary Gland	Excision					14						14	14				14
42A	F. Ovary	S. O. Hysterectomy						1					1	1				1
42A	Uterus	Adenectomy, Retroperitonæal					1						1	1				1
		Cauterization						2					2	2				2
		Curettement, Cauterization	1			1		1					1	2				2
		Dilatation, Curettement						1					1	1				1
		Hysterectomy					3				1	1	5	5				5
		Vaginal									1		1	1				1
		Incision, Curettement						1					1	1				1
		Resection, Uterus					1						1	1				1
		S. O. Hysterectomy					2	1				1	4	4				4
44A	Skin: Face	Excision					1	1					2	2				2
	Epithelioma:																	
42C	Reproductive: Uterus	Curettement, Thermo-Cauterization						1					1	1				1
44C	Skin: Face	Excision, Curettement	1			1								1				1
45C	Urinary: Bladder	Excision, Suprapubic					1						1	1				1
42D	Chorio-Epithelioma	Hysterectomy					1						1	1				1
	Sarcoma:																	
45F	Lymphatics: Inguinal	Excision, Partial							1				1	1				1
42F	Reproductive: Uterus	Hysterectomy					1						1	1				1
	MIXED MALIGNANT																	
	Adeno-Carcinoma:																	
43AG	Reproductive: Mammary Gland	Excision					1						1	1				1
	Adeno-Sarcoma:																	
45FG	Lymphatics: Cervical	Excision															1	1
	Osteo-Sarcoma:																	
45FG	Bones: Femur	Excision, Specimen						1					1	1				1
	Total		6	1		7	163	17	2	8	7		197	204	5	23		232
	URINARY																	
	BLADDER																	
123	Calculus	Lithotomy					1						1	1				1
124	Cystitis, Chronic	Catheterization						1					1	1				1
		Cystoscopy						4	1				5	5				5
124	Retention, Urine	Catheterization						2					2	2	8			10
		Paracentesis, Vesical													1			1
	KIDNEY																	
122	Abscess, Perinephritic	Incision, Drainage					1						1	1				1
	Streptococcus Infection	Incision, Drainage					1						1	1				1
120	Nephritis, Chronic Parenchymatous	Nephrectomy						1					1	1				1
123	Nephrolithiasis	Laparotomy					1						1	1				1
		Nephrolithotomy					2						2	2				2
122	Nephroptosis	Nephrectomy										1	1	1				1
		Nephropexy					3						3	3				3
122	Pyonephrosis	Nephrectomy					2				1		3	3				3
	URETER																	
123	Calculus	Nephrotomy, Exploratory					1						1	1				1
		Uretero-Lithotomy					1						1	1				1

For Injuries see pages 69–73.

International Number	OPERATIONS: DIAGNOSIS	OPERATIONS: PROCEDURE	IN- AND OUT-PATIENTS: IN-PATIENTS: NON-STAFF: Discharged	Died	Remaining	Total	STAFF SERVICE: Cured	Improved	Unimproved	Died	Remaining	Total	TOTAL IN-PATIENTS	RECEIVING WARD	OUT-PATIENTS	ALL PATIENTS
	URINARY—*Continued.*															
	URETHRA															
125	Stricture	Catheterization									1	1	1	1		1
		Cystostomy, Suprapubic						1			1	1	1			1
		Cystotomy, Suprapubic						1				1	1			1
		Dilatation												2		2
	Total						13	9	1	1	2	26	26	12		38
	OBSTETRICAL CONDITIONS, DISEASES, AND INJURIES															
134B	Abortion	Dilatation, Curettement					8					8	8			8
136	Deformed Pelvis, Parturition	Cæsarian Section					1					1	1			1
134B	Displacement, Uterus, Pregnancy	Insertion Pessary						1				1	1			1
		Replacement						1				1	1			1
137	Endometritis, Acute Puerperium	Dilatation, Curettement					7					7	7			7
134B	Miscarriage	Delivery					1					1	1			1
	Parturition,															
136	Abnormal: Sc. L. A.	Forceps Delivery					1					1	1			1
134A	Normal: O. L. A.	Delivery					3					3	3			3
		Forceps Delivery					1					1	1			1
	O. D. A.	Delivery					1					1	1			1
135	Placenta Prævia, Parturition	Forceps Delivery					1					1	1			1
		Removal Placenta					1					1	1			1
134A	Pregnancy, Normal	Delivery					1					1	1			1
134A	Puerperium, Normal:															
	Laceration Pelvic Floor, Recent	Perinæorrhaphy					1					1	1			1
135	Retained Secundines,															
	Parturition	Dilatation, Curettement					3					3	3			3
	Puerperium	Dilatation, Curettement					5					5	5			5
		Separation—Delivery									1	1	1			1
	Total						35	2			1	38	38			38
	Total Conditions and Diseases		39	1	1	41	1935	114	27	59	86	2221	2262	212	590	3064

International Number	INJURIES: DIAGNOSIS	INJURIES: PROCEDURE	IN-PATIENTS: NON-STAFF: Discharged	IN-PATIENTS: NON-STAFF: Died	IN-PATIENTS: NON-STAFF: Remaining	IN-PATIENTS: NON-STAFF: Total	IN-PATIENTS: STAFF SERVICE: Cured	IN-PATIENTS: STAFF SERVICE: Improved	IN-PATIENTS: STAFF SERVICE: Unimproved	IN-PATIENTS: STAFF SERVICE: Died	IN-PATIENTS: STAFF SERVICE: Remaining	IN-PATIENTS: STAFF SERVICE: Total	TOTAL IN-PATIENTS	RECEIVING WARD	OUT-PATIENTS	ALL PATIENTS
NATURE OF INJURY																
I. ORGANS AND SPECIAL STRUCTURES																
BONES																
	Fracture:															
	About Ankle: Malleolus, External and Internal	Reduction						1				1	1			1
	Coccyx	Resection					1					1	1			1
	Face, Bones of: Nasal	Osteoplastic, Nose					1					1	1			1
	Femur	Reduction, Fixation					1					1	1			1
	Compound	Plating					1					1	1			1
	Forearm, Bones of: Ulna	Suture					1					1	1			1
	Compound, Ulna	Excision, Fragments						1				1	1			1
	Leg, Bones of: Tibia	Reduction, Partial						1				1	1			1
	Tibia and Fibula	Reduction					1					1	1			1
	Compound, Tibia and Fibula	Incision, Drainage								1		1	1			1
		Reduction					1					1	1			1
	Secondary Hæmorrhage	Ligation					1					1	1			1
	Patella	Suture, Capsule					1					1	1			1
		Wiring					3					3	3			3
	Skull, Parietal	Decompression					1		1	3		5	5			5
	Temporal	Decompression					2					2	2			2
	Fracture-Dislocation:															
	Ankle: Malleolus, External and Internal	Reduction, Partial						2				2	2			2
	Humerus	Reduction					1					1	1			1
CIRCULATORY																
ARTERIES AND VEINS																
ARTERIES																
	Wound, Lacerated:															
	Capillaries, Mesenteric	Laparotomy						1				1	1			1
	Meningeal, Middle	Ligation					1					1	1			1
	Temporal	Ligation												1		1
	Tibial	Ligation					1					1	1			1
	Unspecified	Ligations												1		1
	Punctured:															
	Unspecified	Ligation												2		2
VEINS																
	Wound, Incised:															
	Unspecified	Ligation												1		1

International Number	INJURIES: DIAGNOSIS	INJURIES: PROCEDURE	IN- AND OUT-PATIENTS: IN-PATIENTS: NON-STAFF: Discharged	Died	Remaining	Total	STAFF SERVICE: Cured	Improved	Unimproved	Died	Remaining	Total	TOTAL IN-PATIENTS	RECEIVING WARD	OUT-PATIENTS	ALL PATIENTS
	NATURE OF INJURY—*Continued.*															
	I. ORGANS AND SPECIAL STRUCTURES—*Con.*															
	DIGESTIVE															
	INTESTINES, ETC.															
	Wound, Gunshot: Intestine	Enterectomy								1		1	1			1
		Enterorrhaphy, Multiple							1			1	1			1
	Lacerated: Intestine	Enterorrhaphy					1	1		1		3	3			3
	MOUTH, PHARYNX, ETC.															
	Foreign Body: Palate	Removal												1		1
	Tonsil	Removal												1		1
	Wound, *Bitten:* Lip	Cauterization												3		3
	Incised: Lip	Suture												3		3
	Lacerated: Lip	Suture												23	2	25
	Tongue	Suture												1		1
	Punctured: Lip	Suture												1		1
	EAR*															
	Wound, External Ear: Lacerated	Suture												5		5
	EYE AND EYELID†															
75C	Foreign Body	Removal												98	57	155
	Wound, *Bitten:* Eyelid	Cauterization												4		4
	Lacerated: Eyelid	Suture												6	2	8
	JOINTS															
	Dislocation: Clavicle	Reduction					1					1	1	1		2
	Elbow	Reduction												2		2
	Finger	Reduction												4		4
	Thumb	Reduction												6		6
	Hip	Arthrotomy, Reduction						1				1	1			1
		Reduction												1		1
	Maxilla, Inferior	Reduction					1					1	1	2		3
	Patella	Reduction												1		1
	Rib, Costal Cartilage	Reduction												1		1
	Shoulder	Reduction					1	1				2	2	5		7
	Vertebra															
	Coccyx	Excision					1					1	1			1
	Wrist	Reduction												2		2
	Foreign Body: Knee	Incision, Exploratory							1			1	1			1
	Hæmorrhage, Traumatic: Knee	Aspiration					1					1	1			1
		Incision					1					1	1			1
	Wound, Incised: Wrist	Suture												6		6
	Lacerated: Wrist	Suture													3	3
	Wound, Gunshot	Excision, Bullet					1					1	1			1

Lacerated: Wound	Suture															
MUSCLES																
Wound, Gunshot:																
Rectus Abdominis	Excision, Bullet					1					1	1				1
Incised:																
Extensor Carpi Ulnaris	Suture						1				1	1				1
Communis Digitorum	Suture						1				1	1				1
Flexor Carpi Ulnaris	Suture						1				1	1				1
Unspecified	Suture													1		1
Lacerated:																
Latissimus Dorsi	Suture													1		1
TENDONS																
Wound, Incised: *Unspecified*	Resection, Suture					1					1	1				1
Lacerated: Extensor Proprius Hallucis	Suture													2		2
NERVOUS																
BRAIN																
Intracranial Injury:																
Concussion	Incision, Exploratory						1				1	1				1
Unknown	Trephining, Exploratory								1		1	1				1
REPRODUCTIVE																
MAMMARY GLAND																
Wound, *Bitten*	Cauterization													1		1
SCROTUM																
Wound, Lacerated	Suture													2		2
RESPIRATORY																
NOSE																
Wound, *Bitten*	Cauterization													2		2
Incised	Suture													1		1
Lacerated	Suture													13		13
URINARY																
KIDNEY																
Contusion	Incision down to Kidney						1				1	1				1
BLADDER																
Wound, Gunshot	Cystorrhaphy							1			1	1				1
Total						27	14	4	7		52	52	206	64		322
II. REGIONS																
ABDOMINAL WALL																
Wound, *Bitten*	Cauterization													2		2
Gunshot	Extraction, Bullet							1			1	1				1
BACK																
Wound, *Bitten*	Cauterization														1	1
Lacerated	Suture													1		1
Punctured	Suture													2		2
CHEST WALL																
Wound, *Bitten*	Cauterization													1		1
Gunshot	Extraction, Bullet					1					1	1				1
Lacerated	Suture													2		2
Punctured	Cauterization													1		1
Stab	Suture													2		2

* For Conditions and Diseases of Ear see page 56.
† For Conditions and Diseases of Eye and Annexa see pages 56–57.

International Number	INJURIES		IN- AND OUT-PATIENTS													
			IN-PATIENTS										TOTAL IN-PATIENTS	RECEIVING WARD	OUT-PATIENTS	ALL PATIENTS
			NON-STAFF				STAFF SERVICE									
	DIAGNOSIS	PROCEDURE	Discharged	Died	Remaining	Total	Cured	Improved	Unimproved	Died	Remaining	Total				
	NATURE OF INJURY—*Continued.*															
	II. REGIONS—*Continued.*															
	EXTREMITY, LOWER															
	Avulsion, Partial: Toe	Excision, Nail												1		1
	Contusion: Toe	Excision, Nail													1	1
	Crush: Toe	Amputation												1		1
		Suture												1		1
	Foreign Body: Buttock	Removal												2		2
	Foot	Removal					2					2	2	9	3	14
	Leg	Removal					1					1	1			1
	Wound, *Bitten:* Buttock	Cauterization												2		2
	Foot	Cauterization												2		2
	Leg	Cauterization												21	1	22
	Thigh	Cauterization												4		4
	Incised: Foot	Suture												1		1
	Leg	Suture												1		1
	Lacerated: Buttock	Suture												1		1
	Foot	Suture												3		3
	Leg	Suture												3		3
	Thigh	Suture												1		1
	Toe	Suture												1		1
	Punctured: Foot	Cauterization												21	14	35
		Suture												1		1
	Leg	Cauterization												4	1	5
		Suture												2		2
	Thigh	Cauterization												1	1	2
		Suture												1		1
	Toe	Cauterization												1	1	2
	EXTREMITY, UPPER															
	Avulsion, Complete: Finger	Cauterization												1		1
	Partial: Finger	Amputation												2		2
		Suture												1		1
	Contusion: Finger	Plastic													1	1
	Crush: Finger	Amputation												2		2
		Excision, Nail													1	1
		Suture												1	1	2
	Thumb	Amputation												1		1
	Foreign Body: Arm	Removal												1		1
	Finger	Removal												25	7	32
	[illegible]	[illegible]												[illegible]	[illegible]	[illegible]

Foreign Body: Eye	Removal																
Finger	Removal																
Wound, *Bitten:* Arm	Cauterization													5	1	6
Finger	Cauterization													13	3	16
Forearm	Cauterization													1		1
Hand	Cauterization													1		1
Shoulder	Amputation															1
Gunshot: Finger	Extraction, Bullet						1					1	1			2
Shoulder	Suture													2		2
Incised: Arm	Suture													33		33
Finger	Suture													4		4
Forearm	Suture													13	1	14
Hand	Suture													7	1	8
Lacerated: Arm	Suture													45	4	49
Finger	Suture													12	3	15
Forearm	Suture													25	1	26
Hand	Suture													1		1
Shoulder	Suture													2	1	3
Punctured: Arm	Cauterization													3		3
Finger	Cauterization													2		2
Forearm	Suture													7	2	9
Hand	Cauterization													1		1
	Suture													1		1
Shoulder	Cauterization															
FACE AND SCALP																
Hæmatoma: Face	Incision, Drainage													2		2
Wound, *Bitten:* Face	Cauterization													5		5
	Suture													1		1
Gunshot: Scalp	Extraction, Bullet					1						1	1			1
Incised: Face	Suture													25	1	26
Scalp	Suture													11		11
Lacerated: Face	Suture													100	3	103
Scalp	Suture					1						1	1	152	8	161
Face and Scalp	Suture													3		3
Punctured: Face	Cauterization													1		1
Scalp	Cauterization													1		1
	Suture													2		2
NECK																
Wound, *Bitten:*	Cauterization													1		1
Incised	Suture													3		3
Lacerated	Suture													1		1
Total						7	1	1				9	9	647	73	729
III. MISCELLANEOUS																
189B Operation Wound	Suture										1	1	1			1
Wound, Multiple, Bitten	Cauterization													1		1
Incised	Suture													2		2
Lacerated	Suture													8		8
Total											1	1	1	11		12
Total Injuries						34	15	5	7	1	62	62	864	137	1063
GRAND TOTAL CONDITIONS, DISEASES, INJURIES		39	1	1	41	1969	129	32	66	87	2283	2324	1076	727	4127

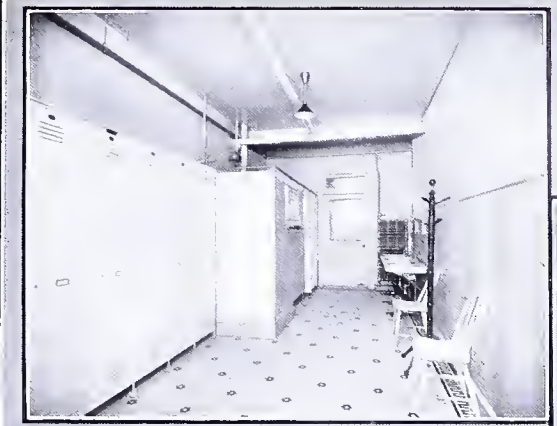

WASH-ROOM

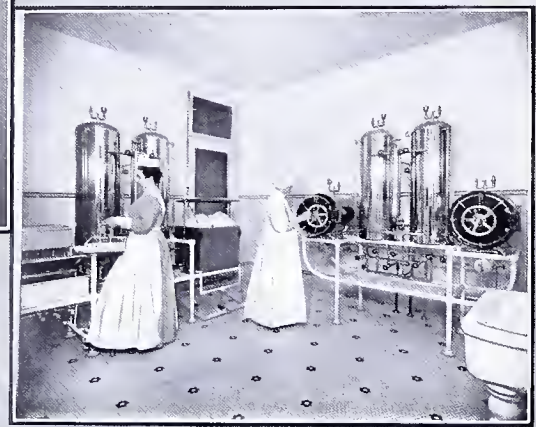

STERILIZING-ROOM

PLATE VIII.—DRESSING, WASH, AND STERILIZING ROOMS.

RECAPITULATION

OPERATIONS

OPERATIONS	IN- AND OUT-PATIENTS													
	IN-PATIENTS										TOTAL IN-PATIENTS	RECEIVING WARD	OUT-PATIENTS	ALL PATIENTS
	NON-STAFF				STAFF SERVICE									
	Discharged	Died	Remaining	Total	Cured	Improved	Unimproved	Died	Remaining	Total				
CONDITIONS AND DISEASES														
ABNORMITIES, MALFORMATIONS, CONGENITAL	. .	. .	. .	. .	15	. .	. .	. .	. .	15	15	. .	. .	15
BONES AND CARTILAGES	. .	. .	. .	. .	3	4	1	1	. .	9	9	. .	. .	9
BURSÆ	. .	. .	. .	. .	3	. .	. .	. .	. .	3	3	1	2	6
CIRCULATORY	. .	. .	. .	. .	4	2	1	. .	. .	7	7	1	. .	8
DIGESTIVE	15	. .	1	16	533	21	10	34	28	626	642	19	17	678
DUCTLESS GLANDS AND SPLEEN	. .	. .	. .	. .	7	. .	. .	. .	. .	7	7	. .	. .	7
THE EAR	. .	. .	. .	. .	12	2	. .	1	. .	15	15	5	71	91
THE EYE AND ANNEXA	. .	. .	. .	. .	7	2	. .	. .	. .	9	9	1	101	111
HERNIÆ	1	. .	. .	1	42	3	1	4	1	51	52	. .	. .	52
INFECTIVE DISEASES	. .	. .	. .	. .	31	23	. .	2	4	60	60	149	203	412
JOINTS	. .	. .	. .	. .	1	1	. .	. .	1	3	3	. .	. .	3
LYMPHATICS	. .	. .	. .	. .	8	1	. .	. .	. .	9	9	2	11	22
MISCELLANEOUS	. .	. .	. .	. .	4	4	3	1	3	15	15	. .	. .	15
MUSCLES, FASCIÆ, TENDONS, AND TENDON SHEATHS	. .	. .	. .	. .	3	2	. .	. .	. .	5	5	. .	2	7
NERVOUS	. .	. .	. .	. .	1	. .	. .	1	. .	2	2	. .	. .	2
PARASITES: FUNGI AND CERTAIN ANIMAL PARASITES	. .	. .	. .	. .	. .	. .	. .	. .	. .	. .	. .	. .	8	8
PROPHYLAXIS	. .	. .	. .	. .	8	2	. .	. .	2	12	12	6	30	48
REPRODUCTIVE	13	. .	. .	13	735	17	7	4	34	797	810	1	26	837
RESPIRATORY	3	. .	. .	3	303	. .	1	2	3	309	312	4	72	388
SKIN, HAIR, AND NAILS	1	. .	. .	1	4	2	. .	. .	. .	6	7	6	24	37
TUMORS	6	1	. .	7	163	17	2	8	7	197	204	5	23	232
URINARY	. .	. .	. .	. .	13	9	1	1	2	26	26	12	. .	38
OBSTETRICAL CONDITIONS, DISEASES, AND INJURIES	. .	. .	. .	. .	35	2	. .	. .	1	38	38	. .	. .	38
TOTAL	39	1	1	41	1935	114	27	59	86	2221	2262	212	590	3064
INJURIES														
I. ORGANS AND SPECIAL STRUCTURES	. .	. .	. .	. .	27	14	4	7	. .	52	52	206	64	322
II. REGIONS	. .	. .	. .	. .	7	1	1	. .	. .	9	9	647	73	729
III. MISCELLANEOUS INJURIES	. .	. .	. .	. .	. .	. .	. .	. .	1	1	1	11	. .	12
TOTAL	. .	. .	. .	. .	34	15	5	7	1	62	62	864	137	1063
Grand Total Conditions, Diseases, and Injuries Operated Upon	39	1	1	41	1969	129	32	66	87	2283	2324	1076	727	4127

REPORT OF PATHOLOGICAL LABORATORY

1914

JOSEPH A. MOORE, M.D., *Pathologist*

PART I

EXAMINATIONS OF BLOOD, EXCRETIONS, AND SECRETIONS

I.	BLOOD EXAMINATIONS:		
	Differential Counts	84	
	Erythrocytic Counts	245	
	For Malaria	40	
	For Typhoid	45	
	Hæmoglobin Estimations	215	
	Leucocytic Counts	528	
			1,157
II.	FÆCES, EXAMINATION OF:		
	Complete	41	
	Occult Blood	35	
			76
III.	FLUID:		
	Spinal	12	
	Gallbladder	3	
	Pleuritic	5	
			20
IV.	GASTRIC ANALYSES:		
	Complete	25	
	For Hydrochloric Acid, Quantitative	8	
	Microscopic Examination	15	
			48
V.	SPUTUM EXAMINATIONS:		
	For Pneumococci	65	
	For Tubercle Bacilli	107	
			172
VI.	URINE EXAMINATIONS:		
	Complete	4,176	
	For Albumin	10	
	For Bile Pigments	53	
	For Diacetic Acid and Acetone	125	
	For Hæmoglobin	205	
	For Lead	5	
	For Mercury Bi-Chloride	12	
	For Phenol	3	
	For Sugar, Quantitative	175	
	For Tubercle Bacilli	25	
	For Urea	40	
			4,829
	Total		6,302

PART II

BACTERIOLOGICAL CULTURES AND INOCULATIONS:

I.	CULTURES AND SMEARS:			
	For Klebs-Loeffler Bacilli	5		
	From Blood for Pyogenic Organisms	58		
	For Tubercle Bacilli	235		
	From Urethral Discharge	24		
	From Vaginal Discharge	40		
	Total		362	
II.	INOCULATION OF GUINEA-PIGS:			
	For Tubercle Bacilli		11	
	Total			373

PART III

PREPARATION OF AUTOGENOUS VACCINES:	25	
Total		25

PART IV

NECROPSIES:	3	
Total		3

International Number*	PATHOLOGICAL SPECIMENS INFLAMMATIONS	Number of Specimens
	BURSÆ	
149	Bursitis, Chronic, Preplantar	1
	CIRCULATORY	
	ARTERIES AND VEINS	
83	Phlebitis, *Unspecified*	1
	DIGESTIVE	
	APPENDIX AND INTESTINE	
	APPENDIX	
108	Appendicitis,	
	Acute: *Catarrhal*	5
	Gangrenous	1
	Plastic	12
	Suppurative	4
	Chronic: *Catarrhal*	1
	Atrophic	1
	INTESTINE	
105B	Ulcer, Intestine (Ilium), Perforating	1
	MOUTH, PHARYNX, SALIVARY GLANDS, ETC.	
	TONSILS	
100	Amygdalitis, Chronic	3
	LIVER, GALLBLADDER AND GALLDUCTS	
	GALLBLADDER AND GALLDUCTS	
115	Cholecystitis, Chronic	1
	STOMACH	
102	Ulcer	1
	DUCTLESS GLANDS	
	THYREOID	
88	Thyreoiditis, *Unspecified*	1
	INFECTIVE DISEASES	
	Tuberculosis, Acute: Local	
34	Lymphatics, Lymphadenitis, *Unspecified*	2
34	Reproductive, Salpingitis	1
	JOINTS	
147	Arthritis, Chronic, *Osteitic*, Knee	1
	REPRODUCTIVE	
	MAMMARY GLAND	
133	Abscess	1
133	Mastitis, Chronic, *Cystic*	7
	Fibrous	1
	LIGAMENTS, OVARIES, AND TUBES	
132	Oophoritis, Acute	2
132	Chronic, *Cystic*	16
132	Salpingitis, Acute	4
	Chronic	4
	UTERUS	
130A	Endometritis, Chronic	3
	Glandular	2
130A	Endotrachelitis, Chronic	2
	Cystic	1
	Polypous	1
	Ulcerative	1
130A	Metritis, Chronic	1
	Total Specimens of Inflammations	83

* See page facing page 21.

International Number*	PATHOLOGICAL SPECIMENS TUMORS	Number of Specimens
	TUMORS	
	BENIGN	
	Adenoma, *Polypous*	
110B	Digestive: Colon	1
	Cystoma:	
131	Reproductive: Ovary: *Follicular*	2
	Multilocular	6
	Fibroma:	
99A	Digestive: Gum	1
149	Muscles, Fasciæ, Tendons, and Tendon Sheaths: Chest Wall	1
133	Reproductive: Mammary Gland	1
	Intracanalicular	1
129	F. Uterus	1
	Glandular	1
	Necrotic	1
145C	Skin, Ear	1
	Leiomyoma:	
129	Reproductive: Uterus	5
	Papilloma:	
100	Digestive: Pharynx, *Villous*	1
	Tonsil	1
129	Reproductive: Uterus, Cervix	1
131	Teratoma:	
	Reproductive: Ovary	2
	MIXED BENIGN	
	Adeno-Fibroma:	
133	Reproductive: Mammary Gland	1
	Fibro-Adenoma:	
133	Reproductive: Mammary Gland, *Intra-canalicular*	1
	Fibro-Myoma:	
129	Reproductive: Uterus	1
	MALIGNANT	
	Carcinoma:	
41A	Digestive: Rectum	1
40A	Stomach	1
45A	Lymphatics: Lymph Nodes, *Unspecified*	2
43A	Reproductive: Breast	3
	Scirrhus	6
42A	F. Uterus, Cervix, *Squamous*	3
	Corpus, *Papillary*	2
	Squamous	2
45A	Urinary: Bladder, *Epidermoid*	1
	Papillary	1
	Chorio-Epithelioma:	
42A	Reproductive: Uterus	1
	Epithelioma:	
	I. Organs and Special Structures:	
39C	Digestive: Lip	1
	Alveolus	1
42C	F. Reproductive: Uterus, *Squamous*	1
45C	M. Reproductive: Penis	1
45C	Respiratory: Nose, *Squamous*	1
	II. Regions:	
44C	Face	1
	Hypernephroma:	
42E	F. Reproductive: Ovary	1
	Sarcoma:	
45F	Lymphatics: Inguinal Lymph Nodes (Mixed Cell)	1
	Unspecified, Perithelioma	1
42F	Reproductive: Uterus, *Spindle Cell*	1
	MIXED MALIGNANT	
	Adeno-Carcinoma:	
45AG	Lymphatics: *Unspecified*, Lymph Nodes	2
42AG	Reproductive: Fallopian Tubes	1
	Uterus	2
	Osteo-Sarcoma:	
39FG	Digestive: Gum	1
	Total Specimens of Tumors	69
	Grand Total { Examinations	6,830
	Grand Total { Preparation of Autogenous Vaccines	25

*See page facing page 21.

RECAPITULATION

REPORT OF PATHOLOGICAL LABORATORY

PART I.	Examinations of Blood, Excretions, and Secretions	6,302
PART II.	Bacteriological Cultures and Inoculations	373
PART IV.	Necropsies	3
PART V.	Examinations of Specimens of Inflammations	83
PART VI.	Examinations of Specimens of Tumors	69
	Grand Total of Examinations	6,830
PART III.	Preparation of Autogenous Vaccines	25

PLATE IX.—X-RAY LABORATORY.

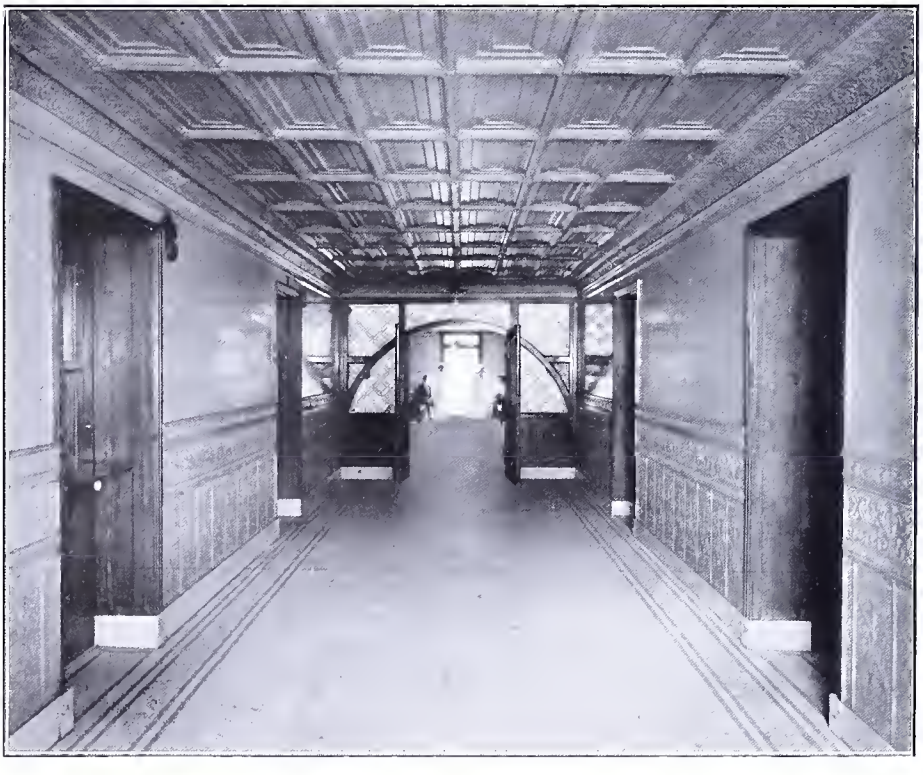

PLATE X.—OUT-PATIENT DEPARTMENT CORRIDOR.

REPORT OF THE X-RAY LABORATORY

1914

ARTHUR C. SENDER, M.D., *Radiographer*

PART I—RADIOGRAPHY

International Number*	CONDITIONS AND DISEASES	‡ Number of Diagnoses	§ Number of Exposures
	ABNORMALITIES AND MALFORMATIONS, CONGENITAL		
150	Dislocation, Knee Joint	1	6
150	Malformation, Thorax: Absence of Ribs	1	6
	Total	2	12
	BONES AND CARTILAGES †		
36C	Curvature, Spine: Kyphosis, Lumbar Vertebræ	1	
	Lateral, *Dorsal Vertebræ*	2	2
	Lumbar Vertebræ	5	5
146	Loss of Substance:		
	Necrosis: Coccyx	2	3
	Femur	1	1
	Finger		1
	Mandible	2	3
	Sacrum	1	1
	Tibia	2	2
146	*Osteitis*, Chronic: Radius	2	4
146	Osteomyelitis, Acute: Phalanx	1	1
	Radius	1	3
	Tibia and Fibula	1	2
	Chronic: Femur	1	2
	Fibula	1	2
	Tibia	1	2
	Tibia and Fibula	2	4
146	Periostitis, Acute: Femur	2	3
	Fibula	1	2
	Humerus	1	2
	Radius	1	2
	Radius and Ulna	1	2
	Tibia	1	3
	Tibia and Fibula	2	8
	Chronic: Clavicle	1	2
	Femur	2	4
	Sacrum	1	4
	Total	39	70
	BURSÆ		
149	Bursitis, Acute: Great Toe	1	1
	Total	1	1
	CIRCULATORY		
	ARTERIES AND VEINS		
81	Aneurysm, Aorta	1	1
81	Aortitis	2	2
	HEART		
	MYOCARDIUM		
79C	Hypertrophy, Heart	2	2
	Total	5	5
	DIGESTIVE		
	APPENDIX AND INTESTINE		
	APPENDIX		
108	Appendicitis, Chronic	2	3
	INTESTINE		
110B	Foreign Body, Colon	1	3
109	Obstruction, Chronic Intestinal	3	5
110B	Splanchnoptosis	7	13
109	Stricture, Intestine	2	3
105A	Ulcer, Duodenum	3	8

* See page facing page 21.

† For Fractures see Injuries, p. 82.

‡ Absence of entry in Diagnosis column signifies negative findings.

§ Absence of entry signifies multiple diagnoses on one plate.

International Number	CONDITIONS AND DISEASES	‡ Number of Diagnoses	§ Number of Exposures
	DIGESTIVE—Continued.		
	LIVER, GALLBLADDER, AND GALLDUCTS		
	LIVER		
115	Displacement of Liver	11	11
	GALLBLADDER AND GALLDUCTS		
115	Adhesions about Gallbladder	4	4
115	Cholecystitis, Acute	7	12
	Chronic	5	6
114	Cholelithiasis	9	22
	PERITONÆUM		
117	Adhesions, Peritonæum	1	2
	MOUTH, PHARYNX, SALIVARY GLANDS		
	TEETH, GUMS, AND ALVEOLI		
99A	Abscess, Alveolar	1	3
99A	Impaction, Teeth: Canines	1	1
	ŒSOPHAGUS		
101	Diverticulum		3
101	Stricture		2
	PANCREAS		
118	Pancreatitis, Chronic	1	2
	STOMACH		
117	Adhesions	9	11
103	Atony	1	4
103	Gastroptosis	29	58
102	Ulcer	16	37
	Total	113	213
	DUCTLESS GLANDS AND SPLEEN		
	PITUITARY BODY		
55	Acromegaly	1	7
	Total	1	7
	INFECTIVE DISEASES		
144	Cellulitis: Forearm	1	2
	Shoulder	1	3
37	Syphilis, Digestive: Liver	1	1
	Nervous: Cerebellum	1	3
	Tuberculosis		
	Bones and Cartilages:		
34	Femur	5	10
	Humerus	1	2
	Ilium	2	2
32	Vertebra, Lumbar	4	10
	Thoracic	1	10
34	Tarsus	1	2
	Tibia (Epiphysis)	2	6
34	Lymphatics: Mediastinal Glands	2	6
28	Respiratory: Lungs, Chronic	10	14
34	Urinary: Kidney	2	4
1	Typhoid Fever: Necrosis, Spine (Lumbar)	2	4
	Total	36	79
	JOINTS		
147	Arthritis, Acute, *Osteitic:* Metatarsal Bones	1	2
	Synovitic: Knee	1	2
	Chronic, *Synovitic:* Knee	4	9
	Foot	2	3
48A	Arthritis Deformans	6	10
149	Hallux Valgus	3	6
149	Pes Planus	1	2
	Total	18	34

‡ Absence of entry in Diagnosis column signifies negative findings.

§ Absence of entry signifies multiple diagnoses on one plate.

International Number	CONDITIONS AND DISEASES	‡ Number of Diagnoses	§ Number of Exposures
	MUSCLES, FASCIÆ, TENDONS, AND TENDON SHEATHS		
	TENDONS AND TENDON SHEATHS		
149	Tenontosynovitis: Tendo Achillis	1	2
	Patellar Tendon	1	2
	Total	2	4
	NERVOUS		
	CRANIAL AND SPINAL NERVES		
73B	Neuralgia: Intercostal Nerves	2	4
73B	Neuritis: Facial Nerve	1	5
	Sciatic Nerve	1	2
	Ulnar Nerve	1	2
	Total	5	13
	RESPIRATORY		
	NOSE, NASAL PASSAGES, AND ACCESSORY SINUSES		
	ACCESSORY SINUSES		
146	Ethmoidal Sinusitis	1	2
	PLEURA		
93	Pleurisy, Suppurative	2	3
	Total	3	5
	TUMORS		
	BENIGN		
146	Osteoma: Acetabulum	1	1
	Patella	1	2
	Sacrum	2	2
	MALIGNANT		
41A	Carcinoma: Digestive: Intestinal	1	1
40A	Liver	1	1
40A	Stomach	9	23
45A	Lymphatics: Mediastinal	1	1
45F	Sarcoma: Bones: Clavicle	1	4
	Femur	1	4
	Frontal	1	2
	Tibia	1	2
	Total	20	43
	URINARY		
	BLADDER		
123	Calculus	6	13
124	Cystitis, Chronic	1	1
	KIDNEY		
122	Abscess, Perinephritic	1	4
122	Cyst	1	3
122	Infarct	1	2
123	Nephrolithiasis	11	48
122	Nephroptosis	5	11
122	Pyonephrosis	2	4
	Hypertrophy	2	4
	URETER		
123	Calculus	9	29
	Total	39	119
	OBSTETRICAL CONDITIONS, DISEASES, AND INJURIES		
134B	Displacement, Uterus, Pregnancy	1	1
	Total	1	1
	GRAND TOTAL CONDITIONS AND DISEASES	285	606

‡ Absence of entry in Diagnosis column signifies negative findings.

§ Absence of entry signifies multiple diagnoses on one plate.

INJURIES	Number of Diagnoses	Number of Exposures
NATURE OF INJURY		
I. ORGANS AND SPECIAL STRUCTURES		
BONES		
Epiphyseal Separation:		
Tibia and Fibula	1	2
Fracture:		
Ankle Joint (Including Pott's Fracture), Astragalus	1	2
Malleolus, External	7	14
Internal	6	12
Internal and External	18	40
Clavicle	12	14
Face, Bones of: Zygoma	1	1
Femur	38	52
Foot, Bones of: Metatarsal	9	15
Os Calcis	2	3
Phalanx	2	2
Tarsus: Cuneiform	4	5
Cuboid	1	
Scaphoid	2	5
Forearm, Bones of: Radius	12	29
Ulna	13	24
Ulna and Radius	12	24
Hand, Bones of: Metacarpal	16	28
Phalanx	5	12
Humerus	43	68
Ilium	4	5
Leg, Bones of: Fibula	4	8
Tibia	12	26
Tibia and Fibula	10	23
Maxilla, Inferior	4	10
Patella	15	28
Pelvis: Pubis	1	1
Rib	6	8
Scapula	6	7
Skull: Frontal	5	14
Occipital	3	12
Parietal	5	9
Temporal	3	4
Vertebræ: Cervical	2	4
Lumbar	3	2
Sacral	1	1
Wrist Joint (Including Colles' Fracture)		
Carpus: Cuneiform	1	1
Os Magnum	1	1
Scaphoid	4	7
Semilunar	1	1
Radius (Colles')	38	76
Epiphyseal Separation, Traumatic	10	16
Radius and Ulna	33	67
Epiphyseal Separation, Traumatic	2	5
Ulna (Styloid)	7	13
JOINTS		
Contusion: Elbow	3	6
Hip	2	2
Knee	1	2
Pelvis	1	1
Shoulder	2	2
Spine	1	2
Dislocation: Astragalus	2	3
Clavicle	1	1
Elbow	3	5
Fingers	4	8
Hip	3	4
Knee	1	3
Patella	1	2
Pelvis, Sacro-Iliac	3	7
Shoulder	11	11
Wrist	2	4

INJURIES	Number of Diagnoses	Number of Exposures
NATURE OF INJURY—Continued.		
I. ORGANS AND SPECIAL STRUCTURES—*Continued.*		
JOINTS—*Continued.*		
147 Foreign Body, Elbow (Needle)	1	2
Hip (Bullet)	1	1
(Drainage Tube)	1	2
Knee (Needle)	2	6
Wrist (Needle)	1	2
Rupture, Ligaments: Acromio-Clavicular	1	1
Capsular (Shoulder)	1	1
Lateral (Knee)	1	2
Patellar	1	2
Sprain: Ankle	11	18
Elbow	17	34
Finger	5	8
Foot	5	12
Hip	7	8
Knee	7	17
Sacro-Iliac	4	4
Shoulder	24	27
Spine, Cervical	1	2
Wrist	11	25
Synovitis, Traumatic: Elbow	1	2
Hip	1	1
Knee	2	4
MUSCULAR SYSTEM		
Muscles: Rupture, Biceps	1	1
NERVOUS SYSTEM		
Brain, Intracranial Injury, Hæmorrhage	2	1
Total	536	947
II. REGIONS		
ABDOMINAL WALL		
Foreign Body (Needle)	1	1
BACK		
Wound, Gunshot (Bullet)	1	1
CHEST WALL		
Contusion	4	5
Wound, Gunshot (Bullet)	2	2
EXTREMITY, LOWER		
Contusion, Foot	1	2
Leg	4	8
Foreign Body, Foot (Needle)	4	9
Leg (Glass)	1	2
Wound, Gunshot, Thigh	1	2
EXTREMITY, UPPER		
Contusion, Forearm	1	2
Hand	1	2
Foreign Body, Hand (Glass)	2	4
(Needle)	3	6
(Wood)	1	2
FACE AND SCALP		
Contusion, Scalp	1	2
Foreign Body, Face (Lead)	1	2
Total	29	52
TOTAL OF INJURIES	565	999
GRAND TOTAL CONDITIONS, DISEASES, AND INJURIES	850	1605

REPORT OF THE X-RAY LABORATORY

1914

PART II—RADIOTHERAPY

International Number*	CONDITIONS AND DISEASES	Number of Patients	Number of Treatments
	DIGESTIVE		
	RECTUM AND ANUS		
145C	Pruritis Ani	1	7
	INFECTIVE		
34	Tuberculosis, Skin	1	4
	TUMORS		
	BENIGN		
99B	Papilloma, Digestive, Lips	1	9
	MALIGNANT		
43A	Carcinoma, Reproductive, Breast	3	17
	Epithelioma,		
	I. Organs and Special Structures:		
39C	Digestive, Lip	1	5
	Mouth	1	3
44C	Ear	1	5
44C	Respiratory, Nose	1	6
	II. Regions:		
	Extremity, Upper Forearm	1	4
45F	Sarcoma, Bones, Ilium	1	3
	GRAND TOTAL	12	63

*See page facing page 21.

PLATE XI.—DIET KITCHEN.

PLATE XII.—NEWLY PURCHASED SITE (+) OPPOSITE THE HOSPITAL FOR PROPOSED ERECTION OF NURSES' HOUSE.—SEE PLAN FACING DONATIONS, PAGE 17.

THE TRAINING SCHOOL FOR NURSES

ST. JOSEPH'S HOSPITAL

Directress of Training School,
SISTER ELIZABETH.

Assistant Superintendent of Nurses,
MISS BERTHA M. BECK, R.N.

Staff Committee,
GEORGE MORLEY MARSHALL, M.D., Chairman,
P. BROOKE BLAND, M.D., CHARLES J. JONES, M.D.

STATISTICS OF TRAINING SCHOOL, 1914

Applicants during 1914	314
Pupils accepted	42
Pupils graduated	23
Resignations and dismissals	17
Applicants declined, referred to other hospitals, or registered for future admission	299
Present number of pupils in school:	
Female	51
Male	12
Supplementary Course	1
Total	64

A list of nurses who have graduated from the School since its foundation in 1893 may be seen on pages 92–96.

From the Directory established in 1896—telephones, Poplar 431, Park 410—a reliable graduate nurse can be obtained at any time.

Positions of trust in St. Joseph's Hospital are held by the following graduates of its Training School:

Instructress in Obstetric and Gynæcologic Nursing, Miss Cornelia McMenamin, R. N.

Assistant Superintendent of Nurses, Miss Bertha M. Beck, R. N.

Staff Nurse, Miss Elizabeth Gormley, R. N.*

To the members of the Staff Committee on Training School; to the corps of Lecturers; and to the Physician to the Nurses, Dr. Melvin M. Franklin, grateful acknowledgment is made for generous and zealous service.

*Resigned.

TO APPLICANTS

The term and course of instruction embraces a period of two years for men and of three years for women, the first two months of which are probationary. Candidates for admission must be women or men between twenty-two and thirty years of age, and must possess a good common school education. Those presenting a High School diploma will be admitted without the usual examination which takes place during the probationary period.

Applicants are required to furnish a physician's certificate of sound health, and two testimonials of good character, establishing mental and physical capacity for the duties of nursing, to the satisfaction of the Sister in charge of the hospital.

The said Sister has full power to decide as to their fitness for the work, and as to the propriety of retaining or dismissing them at the end of two months' probation. She may also, at any time, discharge them for misconduct or inefficiency.

The day nurses are on duty from 7 A. M. to 7 P. M., and the night nurses from 7 P. M. to 7 A. M. Every nurse is allowed one hour off duty in the afternoon, except in cases of great emergency. She is also allowed a half day each week and a vacation of two weeks in the year. The allowance is $5.00 per month for women; for men, $10.00 per month, first year; and $15.00 per month, second year.

As the school is strictly undenominational, there are no religious services connected with it, and all nurses are privileged to attend on Sunday the place of worship of their choice.

On recommendation of the Staff Committee, 50 per cent. of the final marking is based on the class-room work and the practical nursing during the course. These marks are given by the Supervising Nurse to the Examining Committee of the Staff for final average.

When the full term is completed, the nurses thus trained receive, after final examination, diplomas certifying to their period of training, their proficiency and their good character.

SISTER ELIZABETH,
Directress of Training School.

MISS BERTHA M. BECK, R. N.,
Assistant Superintendent of Nurses.

LECTURE COURSE FOR 1915-1916

ATTENDING STAFF

Lectures by the Attending Staff on Thursday Evenings from 7 to 8 o'clock

1915

Jan. 7	Ethics of nursing. The nurse's art in pleasing her patient.	Dr. E. E. Montgomery.
Jan. 14	Anatomy of the pelvis.	Dr. P. Brooke Bland.
Jan. 21	Diagnosis and hygiene of pregnancy.	
Jan. 28	Duties of nurse during labor.	
Feb. 4	Duties of the nurse during the puerperal period.	
Feb. 11	The accidents of pregnancy and labor.	
Feb. 18	Obstetric surgery. Nursing in symphysiotomy, Cæsarean section, etc.	
Feb. 25	The new-born child and its care, venereal infections.	
Mar. 4	Surgical nursing: Principles and practice of asepsis and antisepsis.	Dr. M. M. Franklin.
Mar. 11	Abscess, fistula, ulcer, gangrene, bed-sores.	
Mar. 18	Contusions, wounds, tetanus, burns, frost-bite, foreign bodies.	
Mar. 25	Surgical dressings and instruments required in ward, dispensary and private nursing; their preparation and care; preparation in private house.	Dr. C. F. Nassau.
Apr. 1	Sprains, dislocations, fractures, splints, special and fixed dressings.	
Apr. 8	Surgical instruments; their use and care.	
Apr. 15	Anæsthesia.	Dr. F. Hurst Maier.
Apr. 22	Abdominal surgery.	
Apr. 29	Abdominal sequelæ; methods of avoiding.	
May 6	Accidents and emergencies.	
May 13	Materia Medica. Forms in which medicines are administered.	Dr. W. E. Quicksall.
May 20	Routes of entrance into the body, absorption, elimination, measures and symbols; nature and properties of frequently used drugs, emetics, cathartics and topical remedies.	
May 27	Micro-organisms, their rôle in the economy of nature.	Dr. Joseph A. Moore.
June 3	Bacteria concerned in disease.	
Oct. 7	Infectious diseases.	Dr. W. C. Hollopeter.
Oct. 14	Typhoid fever nursing.	
Oct. 21	Pneumonia and pleurisy.	
Oct. 28	Rheumatism, acute and chronic.	
Nov. 4, Nov. 11	Tuberculosis.	Dr. J. F. X. Jones.
Nov. 18	History of nursing.	Dr. J. M. Spellissy.
Nov. 25	Important points in bandaging.	

Dec. 2	Nursing in disease of the eye; anatomy, physiology, hygiene, sepsis and asepsis.	Dr. C. J. Jones.
Dec. 9	General disease; contagious diseases; application of washes, drops and remedies to the eye, method of leeching.	
Dec. 16	Preparation of bandages and dressings, anæsthesia. Operations and after-care of patients.	
1916		
Jan. 13	Medical electricity; galvanism and faradism, with demonstration.	Dr. M. H. Bochroch.
Jan. 20	Neurasthenia, "Nervousness."	
Jan. 27	Management of the Rest Cure.	
Feb. 3	Nursing the insane.	
Feb. 10	Orthopædic nursing.	Dr. J. M. Spellissy.
Feb. 17	Rules and methods of giving baths.	Dr. J. C. Flynn.
Feb. 24	Alcoholism, acute and chronic.	
Mar. 3	Cancer.	Dr. F. Hurst Maier.
Mar. 10	Medical side of social diseases: how contagion may reach the innocent. Effect of mother and children. How to avoid contagion in nursing. The doctor's duty in warning and the nurse's duty as to contagion.	
Mar. 17	Throat and nose: Their diseases, treatment, operations and nursing.	Dr. G. M. Marshall.
Mar. 24	The ear: Its diseases, treatment, operations and nursing.	
Mar. 31	Anatomy of the pelvis.	Dr. P. Brooke Bland.
Apr. 7	Diagnosis and hygiene of pregnancy.	
Apr. 14	Duties of nurse during labor.	
Apr. 21	Duties of nurse during the puerperal period.	
Apr. 28	Accidents of pregnancy and labor.	
May 5	Obstetric surgery. Nursing in symphysiotomy, Cæsarean section, etc.	
	The new-born child and its care, venereal infections.	
May 12	Surgical nursing: Principles and practice of asepsis and antisepsis.	Dr. James A. Kelly.
May 19	Abscess, fistula, ulcer, gangrene, bed-sores.	
May 26	Contusions, wounds, tetanus, burns, frostbite, foreign bodies.	

DISPENSARY STAFF

Lectures by the Dispensary Staff on Monday Evenings, from 7 to 8 o'clock

1915

Jan. 11 Jan. 18 Jan. 25	Physiology: Blood, heart, movement of blood, blood-vessels. Respiration. Digestion, chyle, lymph, food. Functions of the skin; animal heat. The nervous system. The senses.	Dr. A. C. Sender.
Feb. 1	Chemistry: Inorganic—The simple elements. Acids, bases (alkalies), salts; consideration of oxygen, nitrogen, hydrogen, carbon and chlorine.	Dr. J. Morton Boice.
Feb. 8	The law of diffusion of gases; composition of air.	
Feb. 15	Potassium, sodium, ammonium and calcium. Water—soft and hard. Soap—composition and action.	
Feb. 22 Mar. 1	Organic—Cell life and growth; vegetable and animal; starch, woody fibre, and sugar; fermentation. Albuminous bodies, oils and fats. Poisons and antidotes. Additional points in domestic chemistry.	
Mar. 8	Hygiene: Sanitary science—an historical sketch. Air, how acting to support life. Quality and quantity necessary for health. How vitiated.	Dr. Max F. Herrman.
Mar. 15	Ventilation, temperature, methods of heating. Clothing, character; changes for health.	
Mar. 22	Water, quantity favorable for health; how rendered safe and attractive for drinking. Sources of danger.	
Mar. 29	Food, quantity and character of food necessary; why little is safe in digestive disturbances; why much is required in wasting diseases, as in fevers; how to secure assimilation in larger quantities. Composition of foods and their preservation. Treatment of sewage and discharge. Hygiene of a camp hospital. Exercise. Baths and bathing.	
Apr. 5	Infant feeding.	
Apr. 12	Hypodermoclysis, with demonstration. Administration of oxygen.	Dr. T. A. O'Brien.
Apr. 19	Nutrient enemata, rationale, method and formula. Nutrition per stomach and nasal tube. Stomach pump and lavage; demonstration.	
May 3	The technique of massage. Abdominal and pelvic massage. Joint massage, fractures, sprains and curvatures.	Dr. J. M. Asher.
May 10	Contra-indications of massage; rules and requirements.	
May 17 May 24 May 31	Bandaging: Principles of bandaging, varieties of method and practical application.	Dr. I. Walter Lytle.

Oct. 4	Secretions and excretions: normal and pathological. Care and examination of urine, fæces, sputum, blood, etc.	Dr. L. G. Flannery.
Oct. 11 Oct. 18	Emergencies: Asphyxia, drowning, artificial respiration and demonstration of pulmotor. Hæmorrhage, fainting, apoplexy, epilepsy, convulsions, heat and sun-stroke.	Dr. T. A. Shallow.
Oct. 25	Röntgen Ray: Use and demonstration.	Dr. A. C. Sender.
Nov. 1	The nurse's duties and opportunities in Public School work—assisting the medical examiner.	Dr. A. Wrigley.

1916

Jan. 10 Jan. 17 Jan. 24	Physiology: Blood, heart, movement of blood, blood-vessels. Respiration. Digestion, chyle, lymph, food. Functions of the skin; animal heat. The nervous system. The senses.	Dr. A. C. Sender.
Jan. 31	Chemistry: Inorganic—The simple elements. Acids, bases (alkalies), salts; consideration of oxygen, nitrogen, hydrogen, carbon and chlorine. The law of diffusion of gases; composition of air.	Dr. J. Morton Boice.
Feb. 7	Potassium, sodium, ammonium and calcium. Water—soft and hard. Soap—composition and action.	
Feb. 14	Organic—Cell life and growth; vegetable and animal starch, woody fibre, and sugar; fermentation. Albuminous bodies, oils and fats. Poisons and antidotes. Additional points in domestic chemistry.	
Feb. 21	Hygiene: Sanitary science—an historical sketch. Air, how acting to support life. Quality and quantity necessary for health. How vitiated. Ventilation, temperature, methods of heating. Clothing, character; changes for health.	Dr. Max F. Herrman.
Mar. 7	Water, quantity favorable for health; how rendered safe and attractive for drinking. Sources of danger.	
Mar. 14	Food, quantity and character of food necessary; why little is safe in digestive disturbances; why much is required in wasting diseases, as in fevers; how to secure assimilation in larger quantities. Composition of foods and their preservation. Treatment of sewage and discharge. Hygiene of a camp hospital. Exercise. Baths and bathing.	
Mar. 21	Infant feeding.	

Mar. 28 Apr. 4	Hypodermoclysis, with demonstration. Administration of oxygen. Nutrient enemata, rationale, method and formula. Nutrition per stomach and nasal tube. Stomach pump and lavage; demonstration.	Dr. T. A. O'Brien.
Apr. 11 Apr. 18 Apr. 25	Massage: The therapeutic application of massage. The technique of massage. Abdominal and pelvic massage. Joint massage, fractures, sprains and curvatures. Contra-indications of massage; rules and requirements.	Dr. J. M. Asher.
May 1 May 8 May 15 May 22	Bandaging: Principles of bandaging, varieties of method and practical application of same.	Dr. I. W. Lytle.

FOR MALE NURSES

1915 Nov. 15 Nov. 22 Nov. 29 Dec. 6 Dec. 13 Dec. 20 1916 Jan. 10 Jan. 17 Jan. 24 Jan. 31	Urethral, bladder, rectal and venereal diseases.	Dr. W. T. Ellis.

In addition to the theoretical knowledge acquired from the lectures, each nurse attends two classes a week. Examinations are held semi-annually.

A practical course in massage is given during the third year. Invalid Cookery is taught in a special diet kitchen where each pupil is provided with necessary equipment.

The chemistry and digestion of food is emphasized and pupils are instructed in the preparation of special diets and gain experience in the careful arrangement of the tray and in the dainty serving of food.

GRADUATES OF TRAINING SCHOOL

1896

Miss Rose A. Melley ..... Tamaqua, Pa.
" Elizabeth Loughrey ..... Philadelphia, Pa.
" Mary Cassidy ..... Hecksherville, Pa.
" Louise Armstein ..... Philadelphia, Pa.
Mrs. Emma Gibson ..... Pottsville, Pa.
Miss Mary Mackle ..... Philadelphia, Pa.

1897

Miss Pauline McCready ..... Lambertville, N. J.
" Margaret Feency ..... Moorestown, N. J.
" Emma M. Fisher (*deceased*) ..... Philadelphia, Pa.
" Mary O'Hara ..... Philadelphia, Pa.
" Mary Lynch ..... Rockford, Del.
" Mary McCluskey ..... Philadelphia, Pa.
Mrs. Sarah Cuddahy ..... Philadelphia, Pa.
Miss Mary Cleary ..... Philadelphia, Pa.
" Mary Connelly ..... Trenton, N. J.
" Helen English ..... Mauch Chunk, Pa.
" Mary Haggerty ..... Mauch Chunk, Pa.

1898

Miss Helen K. Prendergast ..... Philadelphia, Pa.
" Catherine Ogden ..... Philadelphia, Pa.
" Alice P. Kelly ..... Montrose, Pa.

1899

Miss Mary McEntee ..... Philadelphia, Pa.
" Mary Ostien ..... Germantown, Pa.
" Marie V. Noone ..... Philadelphia, Pa.
" Catherine McDermott ..... Philadelphia, Pa.
" Martha O'Connor ..... Philadelphia, Pa.
" Elizabeth Cassidy ..... Philadelphia, Pa.
" Cecelia Harropp ..... Philadelphia, Pa.
" Cecelia Cavanaugh ..... Philadelphia, Pa.

1900

Miss Inez Lever ..... Andover, N. Y.
Mrs. Jennie Wright ..... Philadelphia, Pa.
Miss Elizabeth Albert ..... Philadelphia, Pa.
" Elizabeth A. MacSwiggan ..... Philadelphia, Pa.
" Margaret Shaffer ..... Cumberland, Md.
" Julia Irby ..... Philadelphia, Pa.
" Anna M. Brogan ..... Philadelphia, Pa.
" Mary Johnson ..... Summit Hill, Pa.

1901

Miss Margaret Reifsnyder ..... Philadelphia, Pa.
" Mary St. Clair Mulholland ..... Philadelphia, Pa.
" Martha Patton ..... Philadelphia, Pa.
" Catherine Dooley ..... Mt. Carmel, Pa.
Mrs. Anna B. Compton ..... Bear Lithia Springs, Va.
Miss Eleanor Caffrey ..... Ashley, Pa.
" Emma Zimmer ..... Trenton, N. J.
" Margaret Halloran ..... Elmira, N. Y.
" Margaret Miller ..... Charleston, W. Va.
" Mary McBride ..... Gloucester, N. J.

1902

Miss Jennie McLoughlin ..... Belvidere, N. J.
Mrs. E. Eckman ..... Philadelphia, Pa.
Miss Mary English ..... Mauch Chunk, Pa.
" Mary G. Hoch ..... Lebanon, Pa.

Miss Kathleen Magee ..... Wilmington, Del.
" Laura Noonan ..... Patton, Pa.
" Mary MacDonald ..... Trenton, N. J.
" Mary Rodgers (*deceased*) ..... South Bethlehem, Pa.
" Agnes Ryan ..... Pittsburgh, Pa.
" Eleanor Featherstone ..... Wilkes-Barre, Pa.
" Katherine Mary McCormack ..... Phillipsburg, N. J.
" Agnes M. Hank ..... Meadville, Pa.

1903

Miss Cornelia V. McMenamin ..... Philadelphia, Pa.
" Mary J. McNeil ..... New York City, N. Y.
" Mary J. McNerney (*deceased*) ..... Philadelphia, Pa.
" Daisy P. MacLeod ..... Asheville, N. C.
" Katherine Dowling ..... Philadelphia, Pa.
" Margaret Davis ..... Philadelphia, Pa.
" Anna M. Simpson ..... Philadelphia, Pa.
" Elizabeth A. MacNamara ..... Wilmington, Del.
" Mary C. McCormick ..... Ashley, Pa.

1904

Miss Ethel R. Parsons ..... Baltimore, Md.
" Elizabeth Mulherin ..... Philadelphia, Pa.
" Emma Fleming ..... Ridgway, Pa.
" Anna G. Sweeney ..... Philadelphia, Pa.
" Elizabeth Hannon ..... Retreat, Pa.
" Anna Mahoney ..... Waverly, Pa.
" Florence Kelly ..... Ashland, Pa.
" Frances Finn ..... South Bethlehem, Pa.
" Emily Brady ..... Philadelphia, Pa.
" Margaret Butsch ..... St. Mary's, Pa.
" Eleanor Wigmore ..... Philadelphia, Pa.
" Mary F. McDermott ..... Philadelphia, Pa.
" Rose Luther ..... Altoona, Pa.

1905

Miss Rose Weaver ..... Emmitsburg, Md.
" Elizabeth Risk ..... Springfield, Mass.
" Mary Doyle ..... Phillipsburg, N. J.
" Ellen Brown ..... Scranton, Pa.
" Carrie Trudewind ..... Phillipsburg, N. J.
" Margaret Quinlan ..... Philadelphia, Pa.
" Mary McFeeley ..... Camden, N. J.
" Alice V. O'Donnell ..... Scranton, Pa.
" Annie Moore ..... Norfolk, Va.
" Mary Penrose ..... Philadelphia, Pa.
" Mary K. Spellman ..... Athens, Pa.
" Margaret Kimbel ..... Willow Grove, Pa.

1906

Miss Louise Witschger ..... Norristown, Pa.
" Elizabeth McDonald ..... Trenton, N. J.
" Mary Cotter ..... Philadelphia, Pa.
" Catherine Hughes ..... Easton, Pa.
" Mary Roberts ..... Greensboro, N. C.
" Mary Eckhardt ..... Philadelphia, Pa.
" Elizabeth Hawes ..... Philadelphia, Pa.
" Ellen McLaughlin ..... Philadelphia, Pa.
" Julia Cannon ..... Fitzwatertown, Pa.
" Margaret Clarke ..... Germantown, Pa.
" Lillian Flynn ..... Philadelphia, Pa.
" Mabel Walp ..... Williamsport, Pa.
" Margaret Roddy ..... Philadelphia, Pa.
" Elizabeth Zimmer ..... Trenton, N. J.

Miss Margaret Vasey.....Philadelphia, Pa.
" Mary Brennan.....Philadelphia, Pa.
" Dorothy Klug.....Baltimore, Md.

1907

Miss Grace Keenan.....Philadelphia, Pa.
" Estelle Sheridan.....Wilmington, Del.
" M. Moselle Latham.....Weatherly, Pa.
" Clara Bryon.....Utica, N. Y.
" Anna Fleming.....Philadelphia, Pa.
" Ella McKeón.....Newark, Del.
" Olive Hartlove.....Wilmington, Del.
" Nellie Egan.....Shenandoah, Pa.
" Anna Betz.....Philadelphia, Pa.
" Mary Mullin.....Gloucester, N. J.
" Winifred Gallagher.....Allentown, Pa.
" Margaret Quinlan.....Troy, N. Y.

1908

Miss E. Veronica Diehl.....Philadelphia, Pa.
" Margaret Hessian.....Wissahickon, Pa.
" Loretto Harrity.....Girardville, Pa.
" Catherine Dougherty.....Girardville, Pa.
" Evangeline Duffy.....Renova, Pa.
" Mary Hamilton.....Frostburg, Md.
" Helen Kelly.....Montgomery, Va.
" Sarah A. Maguire.....Philadelphia, Pa.
" Elsie A. Frommeyer.....Chambersburg, Pa.
" Isabel Mulick.....Philadelphia, Pa.
" Lucy A. Connelly.....Ashley, Pa.
" Josephine Kimple.....Gettysburg, Pa.
" Mary McDyre.....Latrobe, Pa.
" Sophie C. Beuton.....Latrobe, Pa.
" Anna L. Smith.....Philadelphia, Pa.
" Helena M. Nagle.....Germantown, Pa.
" Agnes B. Barrett.....Centralia, Pa.
" Theresa Carlos Farrell.....Parkersburg, W. Va.
" Clara I. Horton.....Ridgway, Pa.
" Eleanor Risso.....Philadelphia, Pa.
" Caroline E. Shay.....Salem, N. J.
" Mary O'Boyle.....Scranton, Pa.
" Mary E. Tidd.....Williamsport, Pa.
" Katherine M. McMullin.....Norristown, Pa.

1909

Miss Mable H. Stoner.....Utica, N. Y.
" Anna M. Day.....Philadelphia, Pa.
" Annie L. Burke.....Shenandoah, Pa.
" Elizabeth R. McMahon.....Williamsport, Pa.
" Mary S. Burns.....Philadelphia, Pa.
" Loretto M. Vaughn.....Philadelphia, Pa.
" Cecelia A. Brennan.....Branchdale, Pa.
" Mary Powers.....Plainfield, N. J.
" Helen Healy.....Camden, N. J.
" O. Philomena Supper.....Philadelphia, Pa.
" Margaret Kane.....Philadelphia, Pa.
" Crescentia L. Scheppach.....Newtown Square, Pa.
" Grace Boyle.....Coaldale, Pa.
" Anna E. Keegan.....Wilmington, Del.
" Mary A. Kiernan.....South Bethlehem, Pa.
" Ada M. Tear.....Lanark, Scotland
" Lola M. Losey.....Birmingham, Ohio
" Mary Burke.....Scranton, Pa.

1910

Miss Bertha M. Beck.....Lancaster, Pa.
" Mary E. Blondell.....Philadelphia, Pa.
" Ina E. Bellinger.....Wellesly, Ont.
" Mary S. Campbell.....New Castle, Del.
" Helen V. Close.....Gilberton, Pa.
" Dorothy M. Dunn.....Germantown, Pa.
" Laura E. Ellis.....Ireland
" Anna Theresa Garey.....Germantown, Pa.
" M. Alphena Jump.....Hillsboro, Md.
" Harriet M. Keenan.....Coshocton, Ohio
" Lyla M. Miller.....Atlantic City, N. J.
" Margery M. McKey.....Germantown, Pa.
" Anna E. O'Neil.....Philadelphia, Pa.
" Mary V. O'Donnell.....Hazleton, Pa.
" Ray Louise Scott.....Brooklyn, N. Y.
" Elizabeth A. Snyder.....Hazleton, Pa.
" Cora M. Williams.....Philadelphia, Pa.

1911

Miss Sara J. Crane.....Scranton, Pa.
" Catherine A. Carey.....Girardville, Pa.
" Marion D. Chaninel.....Philadelphia, Pa.
" Mary K. Eager.....Germantown, Pa.
" Louise K. Gibbons.....Pittston, Pa.
" Elizabeth F. Gilligan.....Philadelphia, Pa.
" Margaret M. Hyland.....Germantown, Pa.
" Kathryn L. Halligan (*deceased*).....Salem, N. J.
" Loretto Mulherin.....Scranton, Pa.
" Mary K. Mullaney.....Sligo, Ireland
" Catherin J. McNab.....Philadelphia, Pa.
" Anna M. Peters.....Williamsport, Pa.
" Elizabeth C. Ruppert.....Philadelphia, Pa.
" Maude Super.....Hammonton, N. J.
" Sophia M. Wagman.....York, Pa.
Sister J. Frances Wrenn.....Rochester, N. Y.
Mr. Patrick L. McMenamin.....Germantown, Pa.
" Arthur H. Sutton.....Wilmington, Del.

1912

Miss Kathryn M. Bonner.....Philadelphia, Pa.
" Kate Aimee Gaffney.....Saratoga Springs, N. Y.
" Adelaide C. Gillen.....Philadelphia, Pa.
" Nora P. Hurst.....Warrenton, Va.
" Mary E. Jordan.....Newberry, N. J.
" Sarah A. Kronenwetter.....St. Mary's, Pa.
" Katherine M. Lauer.....Philadelphia, Pa.
" Katherine Martin.....Philadelphia, Pa.
" Marguerite Power.....Dublin, Ireland
" Margaret A. Reddy.....Shenandoah, Pa.
" Loretto M. Slaven.....Orillia, Canada
" Elizabeth J. Sheeran.....Easton, Pa.
" Jennette V. Stanley.....Belleville, N. J.
" Mary M. Ulrich.....Williamsport, Pa.
Mr. F. Joseph Murnane.....Troy, N. Y.
" William K. Rouse.....Waverly, Mass.

1913

Miss Elizabeth Bannon.....Loretto, Pa.
" Margaret A. Conway.....Allentown, Pa.
" Mary Ellen Dell.....Sharon Hill, Pa.
" Laura G. Ferry.....Hazleton, Pa.

Miss Mary Gildea.....Hazleton, Pa.
" Elizabeth Gormley.....Philadelphia, Pa.
" Irene Kelly.....Philadelphia, Pa.
" Estora Marx.....West Lafayette, Ohio
" Helen Mullin.....Philadelphia, Pa.
" Mary McClintock.....Philadelphia, Pa.
" Marie Neville.....Nanticoke, Pa.
" Katherine O'Donnell.....Hazleton, Pa.
" Mary Quigley.....Philadelphia, Pa.
Mrs. Lena B. Quinn.....Philadelphia, Pa.
Miss Elizabeth Sturmer.....Philadelphia, Pa.
" Margaret White.....Bryn Mawr, Pa.
" Rose H. White.....Glendon, Pa.
Mr. William F. Armitage.....Philadelphia, Pa.
" Linford D. Levengood.....Camden, N. J.
" George H. Palmer.....Philadelphia, Pa.

1914

Miss Julia M. Ahern.....Philadelphia, Pa.
Mrs. Lea Bowman.....Manteno, Ill.
Miss Mary Dietz.....Williamsport, Pa.
" Mary Ellis.....Reading, Pa.
" Katherine M. Flynn.....Easton, Pa.
" Helen S. Giebel.....Reading, Pa.
" Agnes M. Guth.....Clarion, Pa.
" Margaret A. Healy.....Altoona, Pa.
" Anna Maloney.....Norristown, Pa.
" Agnes McDonough.....Carbondale, Pa.
" Catherine McGorey.....Philadelphia, Pa.
" Genevieve McHale.....Wilkes-Barre, Pa.
" Catherine McHugh.....Hazelton, Pa.
" Catherine O'Brien.....South Amboy, N. J.
" Mary B. Pruner.....Ebensburg, Pa.
" Anna B. Quigley.....Germantown, Pa.
" Julia V. Ryan.....Steelton, Pa.
Mr. Joseph A. Gallagher.....Englewood, N. J.
" John A. Kearney.....New York, N. Y.
" John F. Maher.....New York, N. Y.
" P. Francis McHugh.....Salem, N. J.
" Charles G. Stauffer.....Dillsburg, Pa.
" James C. Torpey.....Philadelphia, Pa.

ALUMNÆ ASSOCIATION *

1914

Honorary President,
DIRECTRESS OF NURSES, ST. JOSEPH'S HOSPITAL.

President,
ELIZABETH G. ALBERT, R. N.

Vice-President,
FRANCES FINN, R. N.

Secretary,
ELEANOR WIGMORE, R. N.

Treasurer,
CORNELIA MCMENAMIN, R. N.

* For notice of meetings see page 8.

LIST OF ENDOWED BEDS

Mr. George S. Pepper	$5,000.00
Mr. Bernard McKane, October 27th, 1862	5,000.00
Mr. William Massey, November 19th, 1885	5,000.00
Mr. John F. Smith, May 29th, 1886	5,000.00
Miss Martha Massey, May 8th, 1888	5,000.00
Dr. W. V. Keating, August 1st, 1895	5,000.00
Mrs. Elizabeth Bergdoll, May 2d, 1899	5,000.00
Mr. Michael Corr, July 18th, 1901	5,000.00
Mr. William McClarey, May 18th, 1903	5,000.00
Mr. Hiram Brook, June 29th, 1904	5,000.00
Mr. John Devereux, August 8th, 1905	5,000.00
Mr. Claude Amable Brasier, January 4th, 1907	5,000.00
Mrs. Elizabeth Peyrusse Brasier, January 4th, 1907	5,000.00
Miss Harriet Richards, January 5th, 1907	5,000.00
Mr. Henry G. Sinnott, June 22d, 1908	5,000.00
Estate of Eva M. Lippe, deceased, December 5th, 1910	5,081.10
Mr. Matthew Corr, July 29th, 1911	5,000.06
Order of Elks, Philadelphia Lodge No. 2, January 9th, 1908 (on account)	4,000.00
Mr. Bartholomew Shea, November 18th, 1913	5,000.00
Mr. Joseph and Mrs. Amelia Nevil, May 23d, 1914	5,000.00

FORM OF BEQUEST

"I do hereby give and bequeath to the St. Joseph's Hospital, in the County of Philadelphia ——"

(Here mention the amount or describe the property bequeathed.)

DAYS AND HOURS
FOR
OUT-PATIENT DEPARTMENT SERVICES

MEDICAL

Every day (except Sunday) at 4.00 P.M.

SURGICAL

Every day (except Sunday) at 12.30 P.M.

DISEASES OF THE EYE

Monday and Wednesday
Friday and Saturday } at 3.00 P.M.

DISEASES OF THE EAR, NOSE AND THROAT

Tuesday, Thursday and Saturday at 4.00 P.M.

DISEASES OF WOMEN

Every day (except Sunday) at 4.00 P.M.

DISEASES OF CHILDREN

Every day (except Sunday) at 3.00 P.M.

DISEASES OF MIND AND NERVOUS SYSTEM

Tuesday, Thursday and Saturday, at 5.00 P.M.

CORRECTION OF DEFORMITIES

Tuesday, at 3.30 P.M.

X-RAY DEPARTMENT

Every day (except Sunday) at 12.30 P.M.